

- Notes:
- All dimensions noted are in millimetres unless stated otherwise.
 - All levels are in metres relative to existing ground level and not Ordnance Survey Datum defined levels (A.O.D.m) unless noted otherwise.
 - Do not scale from this drawing, if dimensions are not clear ask.
 - This document has been created in accordance with PDC Engineering Terms & Conditions along with the scope of works provided by the client to PDC Engineering. Any use of this document other than for its original purpose is prohibited, PDC Engineering, accept to liability for any third party uses of this document.
 - PDC Engineering to be immediately notified of any suspected omissions or discrepancies.
 - This drawing is to be read in conjunction with all other relevant PDC Engineering drawings, documents and schedules relating to the project including:
 - 29754/910 - Proposed Site Layout
 - 29754/920 - Proposed Reception Building Elevations
 - 29754/921 - Proposed Reception Building Floor Plans
 - 29754/922 - Proposed Plant Elevations - Sheet 1 of 2
 - 29754/930 - Proposed Site Sections
 - This drawing is to be read in conjunction with all other relevant received drawings, documents and schedules relating to the project including:
 - Swing Biomethane Ltd. drawing 'Lower Leighton 07-2025 V4-Haz2-Model' (pdf), received 07/10/2025.

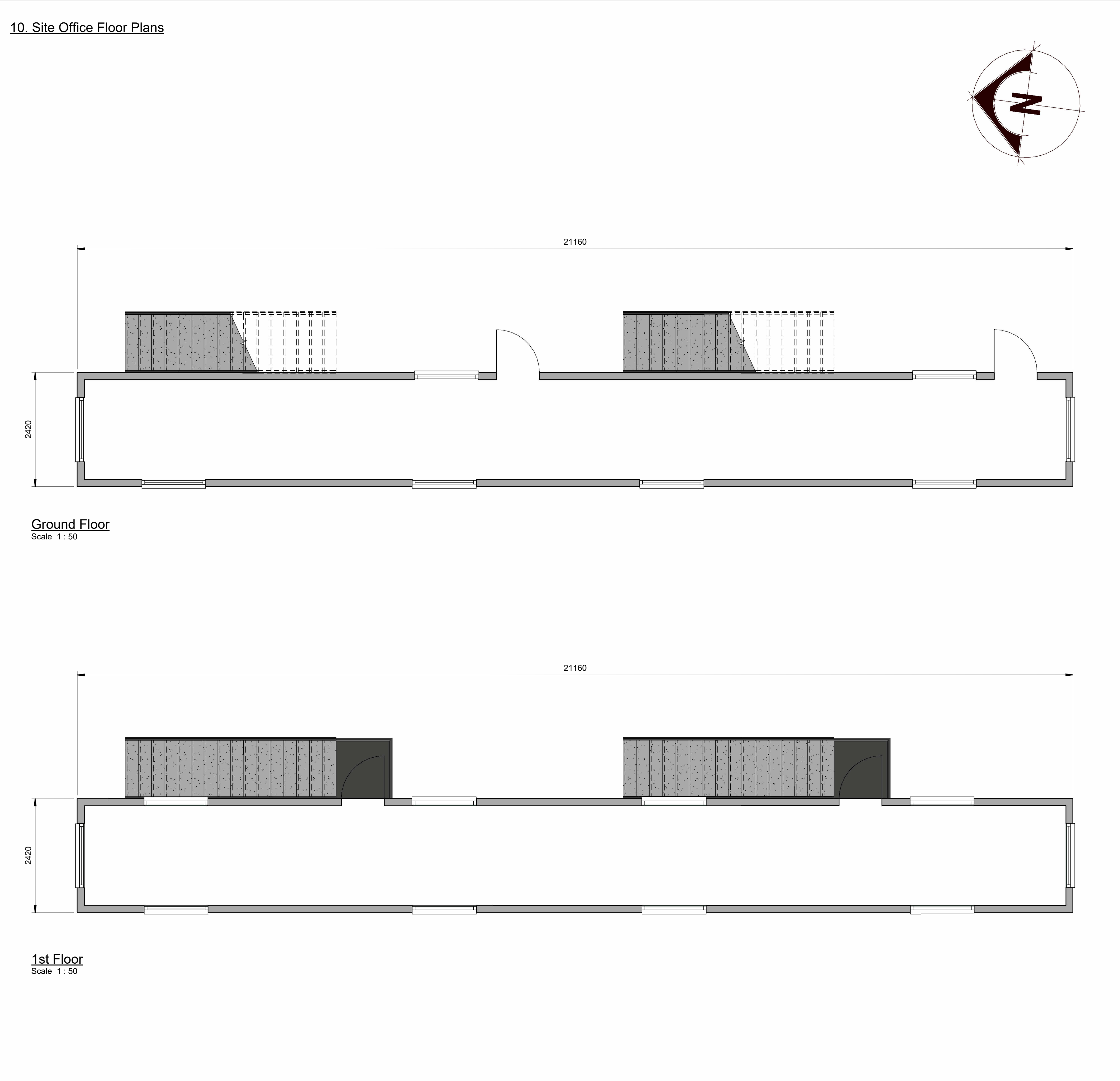
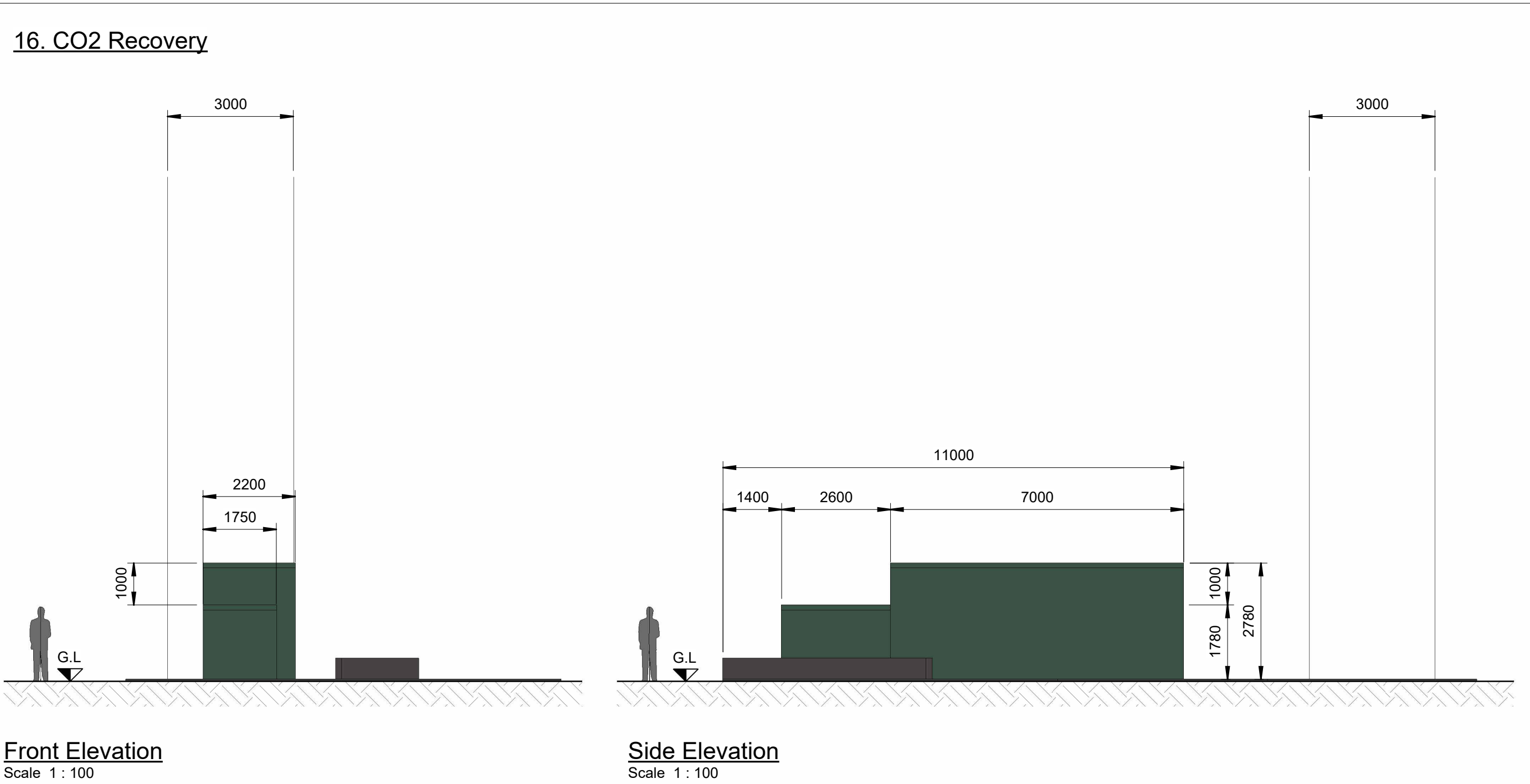
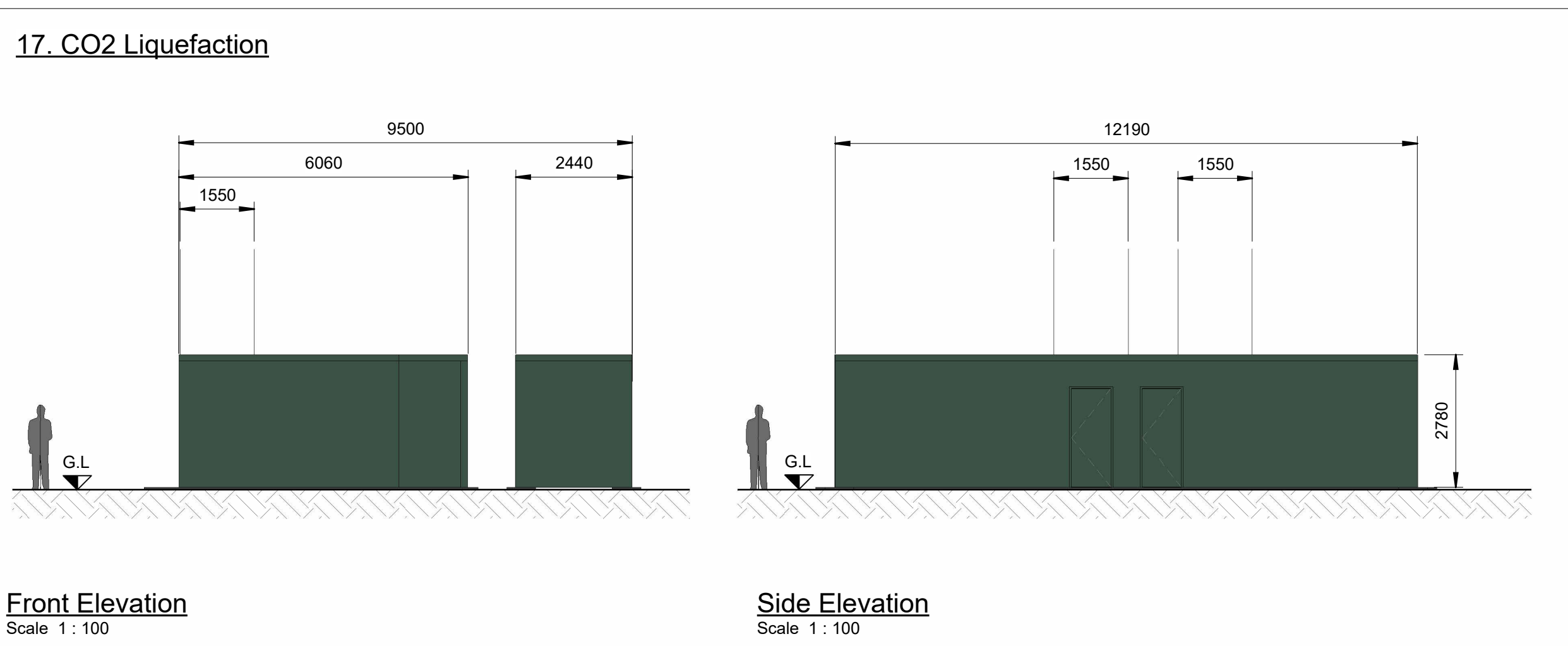
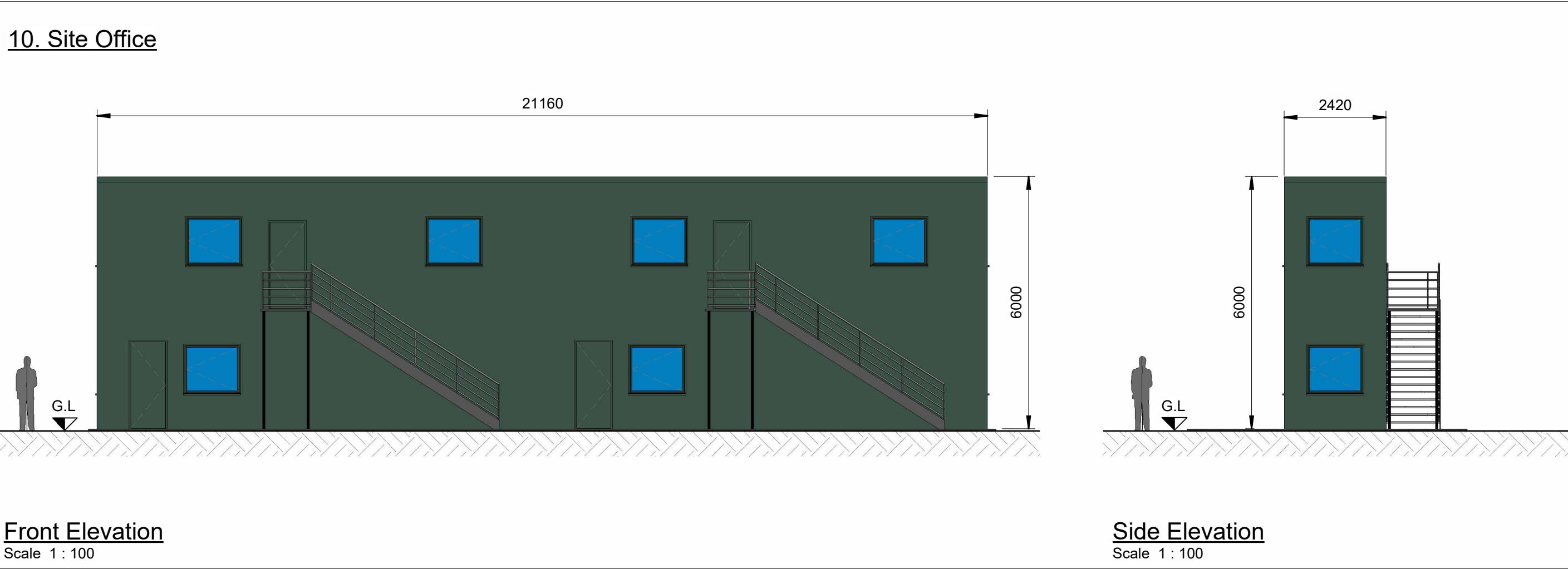

ISSUED FOR CLIENT
REVIEW

0	10-12-25	JLB	JA	First Issue
Rev	Date	Rev By	Chkd	Description

pdc **PLANNING
DESIGN
CIVIL**

Units T6 & T7 Snetterton Business Park
Harling Road Snetterton Norwich NR16 2JL
E-mail: pdc@pdcengineering.co.uk www.pdcengineering.co.uk
PDC Engineering a Plandesol Ltd Company

civil • structural • environmental • surveying

Client
Farm Biomethane Ltd.

Project
**Lower Leighton AD Plant
Land off B4388 & B4381,
Welshpool, SY21 8HQ**

Drawing Title
**Proposed Plant Elevations
& Site Office Floor Plans -
Sheet 2 of 2**

Scale @ A0	Date	Drawn By
As indicated	December 2025	JLB
Drawing No.	29754/923	Rev 0