

Floor Plan
Scale: 1:200

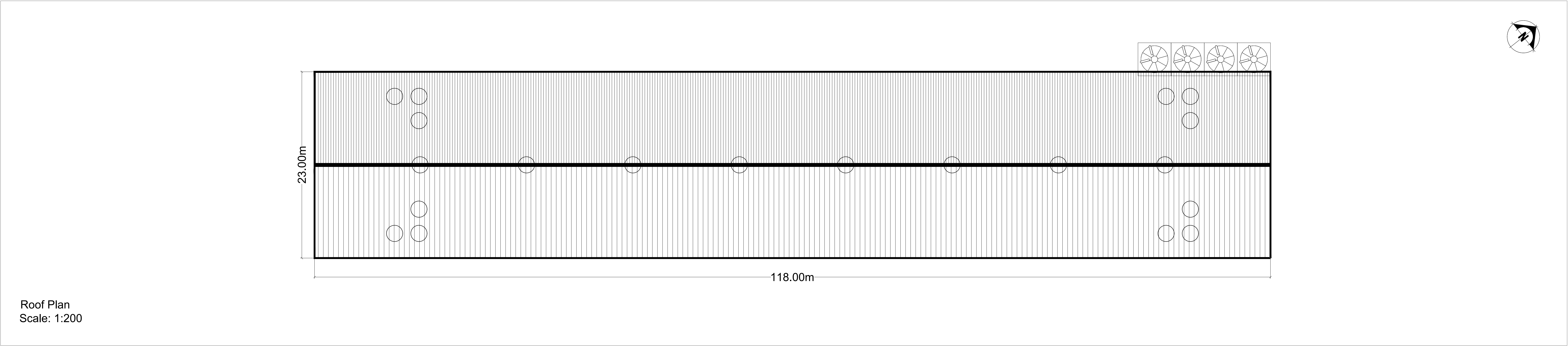

Roof Plan
Scale: 1:200

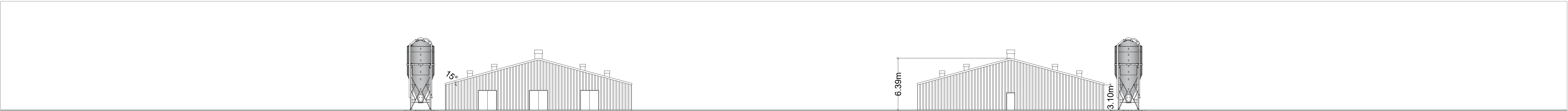

Scale: 1:200

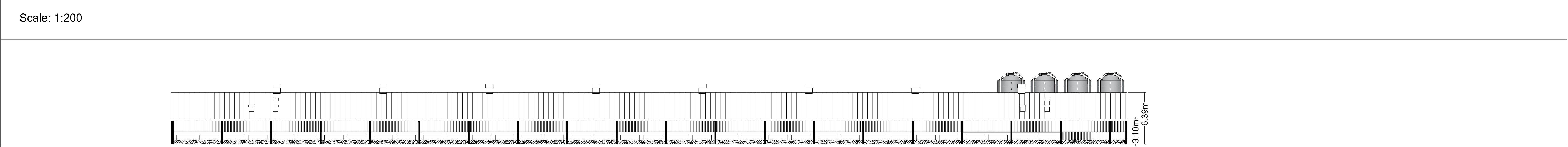

Scale: 1:200

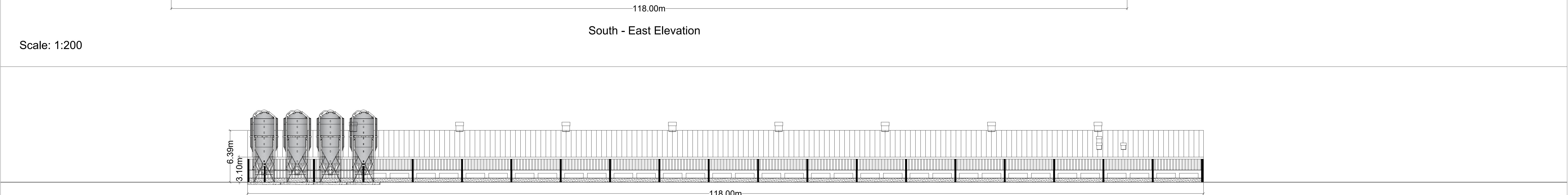

Scale: 1:200

THIS DRAWING IS TO BE READ IN CONJUNCTION WITH ALL RELATED DRAWINGS. ALL DIMENSIONS MUST BE CHECKED AND VERIFIED ON SITE BEFORE COMMENCING ANY WORK OR PRODUCING SHOP DRAWINGS. THE ORIGINATOR SHOULD BE NOTIFIED IMMEDIATELY OF ANY DISCREPANCY. THIS DRAWING IS COPYRIGHT AND REMAINS THE PROPERTY ROGER PARRY & PARTNERS.

Material:

Steel frame construction.
Box profile polyester coated steel sheets to walls and roof.
Colour Juniper Green.
Internal lining of fibreglass insulation and steel white liner.
Rendered block work to base wall.

Rev	Description	Date	Dr by	App by
Original by				



Residential - Agricultural - Commercial	
Job	Proposed egg production unit at Upper Bryn
Title	Proposed Elevations & Floor Plan
Location	Upper Bryn Abermule Powys SY15 6LW
Client	W L Hamer
Scales	See Plan @ A0
Drawing No.	GEJ/WL/003
Drawn by	AZ
Date	11/05/2022
HOGSTOW HALL, MINSTERLEY SHREWSBURY, SHROPSHIRE, SY5 0HZ Tel: 01743 791336 Fax: 01743 792770 email: mail@rogerparry.net Web address: www.rogerparry.net <small>Roger Parry & Partners LLP Partnership no 01311230 Registered Office Hopton Hall, Minsterley, Shrewsbury, SY5 0HZ Registered in England and Wales A list of members of the LLP is available at the above address.</small>	