

Notes

All works to be in accordance with Townsend Water Engineering FCA report. (Ref FCA, for a Poultry Unit at Upper Bryon, Abermule, Montgomery, Powys, SY15 6JW. Contract Ref: FD042 Rev.2)

The 2.0m wide concrete veranda will protect the ground from erosion and the clean system. Veranda scraped once per week to existing manure store.

There is a small overhang on the building just above the eaves preventing any rainwater entering the housing. The popholes open for the birds to exit at an angle so the birds can existing the housing but the opening is protected from rain egress.

Clean water from the roof and clean surfaces will be pipe via a system on each side of the building. It will be collected in an underground storage tank, with 2000 gallon capacity to be used for washing down purposes. Any surplus clean water will drain into existing soakaways and directed from existing surface waters, with an attenuation basin.

Soil Type
Low permeable seasonal wet acid loamy and clay soils

Key

Areas of hardstanding -

Swale / Infiltration basin as Townsend Water Engineering FCA report. (Ref FCA, for a Poultry Unit at Upper Bryon, Abermule, Montgomery, Powys, SY15 6JW. Contract Ref: FD042 Rev.2)

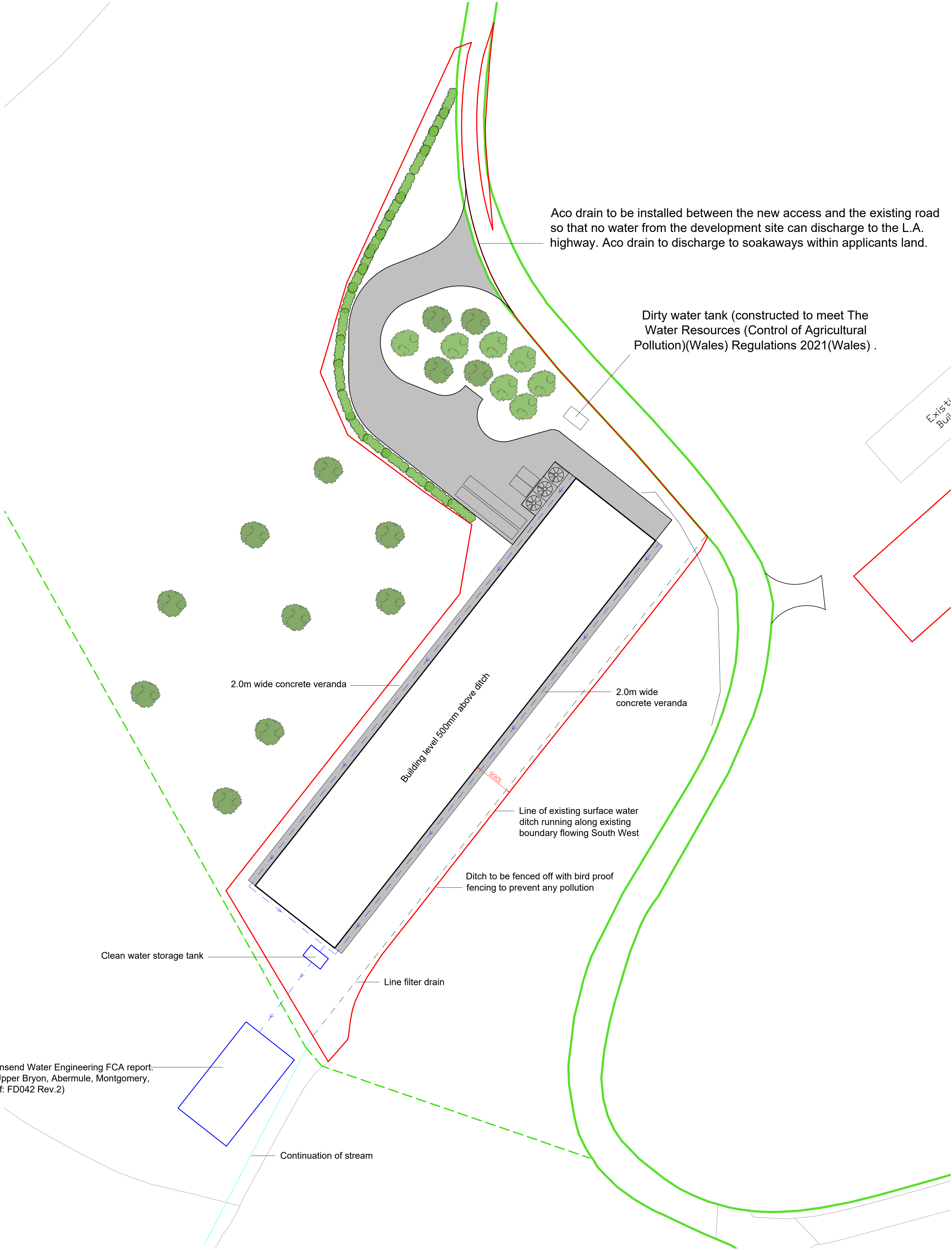
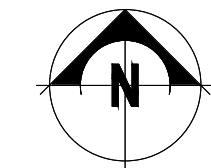

THIS DRAWING IS TO BE READ IN CONJUNCTION WITH ALL RELATED DRAWINGS. ALL DIMENSIONS MUST BE CHECKED AND VERIFIED ON SITE BEFORE COMMENCING ANY WORK OR PRODUCING SHOP DRAWINGS. THE ORIGINATOR SHOULD BE NOTIFIED IMMEDIATELY OF ANY DISCREPANCY. THIS DRAWING IS COPYRIGHT AND REMAINS THE PROPERTY ROGER PARRY & PARTNERS.

Rev	Description	Date	Dr by	App by
Original	by			

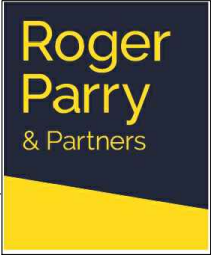

Residential - Agricultural - Commercial				
Job	Proposed egg production unit at Upper Bryn			
Title	Drainage Plan			
Location	Upper Bryn Abermule Powys SY15 6LW			
Client	W L Hamer			
Scales	1:250 @ A1			
Drawing No.	GEJ/SB/ 004 B			
Drawn by	SAB	Date	09/06/2022	

HOGSTOW HALL, MINSTERLEY
SHREWSBURY, SHROPSHIRE, SY5 0HZ
Tel: 01743 791336 Fax: 01743 792770
email: mail@rogerparry.net
Web address: www.rogerparry.net

Roger Parry & Partners LLP partnership no OC312203
Registered Office Hogsdown Hall, Minsterley, Shrewsbury, SY5 0HZ
Registered in England and Wales
A list of members of the LLP is available at the above address.