Planning, Design & Access Statement

**Poplar Tree Farm
Pinged
Pembrey
Llanelli
SA16 0jl**

**Replacement agricultural building
to be used for straw and
machinery storage**

Mr S Hay

April 2025

Roger Parry & Partners LLP
www.rogerparry.net
mail@rogerparry.net
Tel: 01691 655334

The logo for Roger Parry & Partners is located in the bottom left corner. It consists of a white square containing the text "Roger Parry" in a large, bold, yellow sans-serif font, with "& Partners" in a smaller, yellow sans-serif font below it. The bottom right corner of the white square is cut off by a diagonal yellow shape.

**Roger
Parry**
& Partners

Contents

Contents.....	i
1.0 Introduction	1
2.0 The Application Site	1
3.0 The Development	3
4.0 Planning Policy Context.....	3
5.0 Main Material Planning Considerations	5
6.0 Conclusion	10

Author:	Rosina Riddle BSc (Hons) MRICS
Reviewed by:	Gwyn Humphreys BSc (Hons) AssocRTPI
Publication Title:	Planning, Design & Access Statement
Version:	1.0
Date:	April 2025

Roger Parry & Partners LLP
Mercian House
9 Darwin Court
Oxon Business Park
Shrewsbury
SY3 5AL

Tel: 01691 655334
01743 791336

richard@rogerparry.net

www.rogerparry.net

Ref: 80176

1.0 Introduction

1.1 This Planning, Design and Access Statement is prepared and submitted in connection with a full planning application made to Carmarthenshire County Council (“The Local Planning Authority”) for the replacement agricultural building to be used for straw and machinery storage.

1.2 The building would provide much needed under-cover storage for straw produced on the agricultural holding as well as agricultural machinery and implements.

1.3 The building is of steel portal frame design, and is of standard appearance for a modern agricultural building of this nature. The building has replaced one former agricultural building on the same footprint.

1.4 This statement outlines the proposed development, the application site and its context, the applicable local and national planning policies, as well as the main planning considerations; and is designed to aid the Planning Officer in making their recommendation.

1.5 The planning application submission comprises the following documentation:

- Completed Full Planning Application Form
- This Planning, Design & Access Statement
- Pre-Application Consultation Report
- Site Location Plan
- Existing & Proposed Site Plans
- Proposed Floor Plans
- Proposed Elevation Drawings
- Biodiversity Enhancement Plan

2.0 The Application Site

2.1 The application site relates to land at Poplar Tree Farm, Pinged, Pembrey, Llanelli. The site’s What3Words address is: [///transmitted.beads.prelude](#).

2.2 Poplar Tree Farm comprises an established agricultural unit located within Pinged. The area is predominately agricultural in nature; with a mix of poultry and livestock farming within the application site’s vicinity.

2.3 The application site lies to the west of the A484 running north-south from Kidwelly to Penbrey. Access to the site is gained directly from the A484 and B4317.

2.4 There are no non-associated residential properties within close proximity to the application site.

2.5 OS and aerial views of the application and its context are provided below within Figures 1 and 2:



Figure 1: OS Map view of the application site



Figure 2: Aerial Map view of the application site

3.0 The Development

- 3.1 The application seeks full planning permission for the replacement agricultural building to be used for the storage of straw and machinery/implements in association with the agricultural use of the land and the wider holding.
- 3.2 The existing agricultural building measures approximately 85.34m in length and 18.3m in width.
- 3.3 The replacement agricultural building is to measure 73.15m in length and 18.3m in width; with a maximum height of 6.8 metres to ridge and 4.3m to eaves. The building is finished with concrete panels and box profile sheeting.
- 3.4 It should be noted that the building subject of the application will be erected in place of the existing dilapidated agricultural building that was previously used for turkey rearing.
- 3.5 The existing dilapidated building has a total internal floor area of approximately 1,561.72sqm with the replacement building to have a total internal floor area of approximately 1,338.64sqm – meaning the floor area will decrease by approximately 223.08sqm.

4.0 Planning Policy Context

- 4.1 Planning Policy Wales (Edition 12, 2024) advises at Paragraph 5.6.8 that *“Planning authorities should adopt a constructive approach towards agricultural development proposals, especially those which are designed to meet the needs of changing farming practices or are necessary to achieve compliance with new environmental, hygiene or welfare legislation”*.
- 4.2 Technical Advice Note 6 (Planning for Sustainable Rural Communities) also sets out the Welsh Government’s support for agricultural development proposals owing to the positive impact they can have upon the rural economy and rural communities.
- 4.3 The Carmarthenshire Local Development Plan (LDP) was adopted by Carmarthenshire County Council in December 2014. The LDP sets out the spatial vision for the future of Carmarthenshire (excluding that area within the Brecon Beacons National Park) and a framework for the distribution and delivery of growth and development. The vision for the county, up to 2021 is:

“Carmarthenshire will be a prosperous and sustainable County of contrasts. It will have distinctive rural, urban and coastal communities, a unique culture, a high quality environment and a vibrant and diverse economy.”

The importance of the economy to the county is thus stressed. Further in setting out the context for the county's future, the LDP comments at paragraph 5.2.4 *"Agriculture in Carmarthenshire dominates the rural landscape with the agricultural industry and in particular dairy and sheep farming establishing the County as one of the most important agricultural areas in Wales."* Later, at paragraph 6.3.3, the LDP states:

"it is recognised that the majority of the County is rural, with agriculture traditionally underpinning large parts of Carmarthenshire's economy. Whilst the economic value of agriculture has changed it remains an essential contributor to the future well being of the area's economy. It also remains an essential activity in the stewardship of the countryside. The retention and support of a healthy agricultural sector has obvious employment benefits to its surrounding communities, but also provides for the availability of locally produced food."

Therefore the LDP is supportive of proposals for new and extended employment generation. Neither is the case here, as the proposals would sustain (and not increase) employment, but the fundamental of Policies EMP2 New Employment Proposals, and Policy EMP3 Employment – Extensions and Intensification are that development will be permitted subject to:

"a) The development proposals are not likely to cause environmental damage or prejudice other redevelopment proposals;

b) The proposal does not extend and/or intensify a use or activity that might result in adverse amenity issues, or may not be compatible, with neighbouring uses;

c) The development proposals are of an appropriate scale and form compatible with its location."

All these criteria have been met.

All applications in Carmarthenshire need to accord with the general Policy GP1 Sustainability and High Quality Design. This is a criterion-led policy, with a default stance in favour of development if they are met. Some criteria are not applicable here, but relevant ones include the following, with our interpretation alongside:

"a) It confirms with and enhances the character and appearance of the site, building or area in terms of siting, appearance, scale, height, massing, elevation treatment, and detailing.

The design is compatible with good design of agricultural buildings.

b) It incorporates existing landscape or other features, takes account of site contours and changes in levels and prominent skylines or ridges.

The building is to be on the same site as the dilapidated agricultural building, with no change to setting.

c) Utilises materials appropriate to the area within which it is located.

The materials are compatible with good design of agricultural buildings.

d) It would not have a significant impact on the amenity of adjacent land uses, properties, residents or the community.

The building is a replacement agricultural building with no change on amenity impact.

i) It protects and enhances the landscape, townscape, historic and cultural heritage of the County and there are no adverse effects on the setting or integrity of the historic environment.

There will be no impact on the historic environment.

j) It ensures or provides for, the satisfactory generation, treatment and disposal of both surface and foul water.

There will be no change from the existing satisfactory situation.

k) It has regard to the generation, treatment and disposal of waste.

There will be no change from the existing satisfactory situation.

4.4 It is important to note that Section 38 (6) of the *Planning and Compulsory Purchase Act 2004* states “where, in making any determination under planning Acts, regard is to be had to the development plan, the determination shall be determined in accordance with the plan, unless material considerations indicate otherwise.”

5.0 Main Material Planning Considerations

Principle

5.1 As noted, the development comprises the erection of a replacement agricultural building, to be used for the purposes of agricultural storage; primarily straw along with agricultural implements and machinery.

5.2 The application site is located outside of any defined settlement boundary as per the adopted Carmarthenshire LDP. Therefore, for planning purposes, the site is located within the open countryside.

5.3 As is noted above, Planning Policy Wales and TAN 6 support the principle of new agricultural development within rural areas. Furthermore, it is acknowledged that the policies contained within the adopted Carmarthenshire LDP generally support the principle of providing new agricultural development within the open countryside.

5.4 As such, the principle of development in this location is acceptable in accordance with the above-quoted local and national planning policy.

Design & Visual/Landscape Impact

5.5 The building subject of the application has been designed appropriately; taking into account the needs of the Applicant, as well as the character of the surrounding area and wider rural landscape.

5.6 As noted above within this statement, the building measures approximately 18.3 metres in width and 73.15 metres in length; with a maximum height of 6.8 metres to ridge. The building has a floorspace of approximately 1,338.64 square metres measured internally. The building is finished with concrete panels and box profile sheeting.

5.7 Extracts of the submitted elevation drawings are provided below (not to scale):

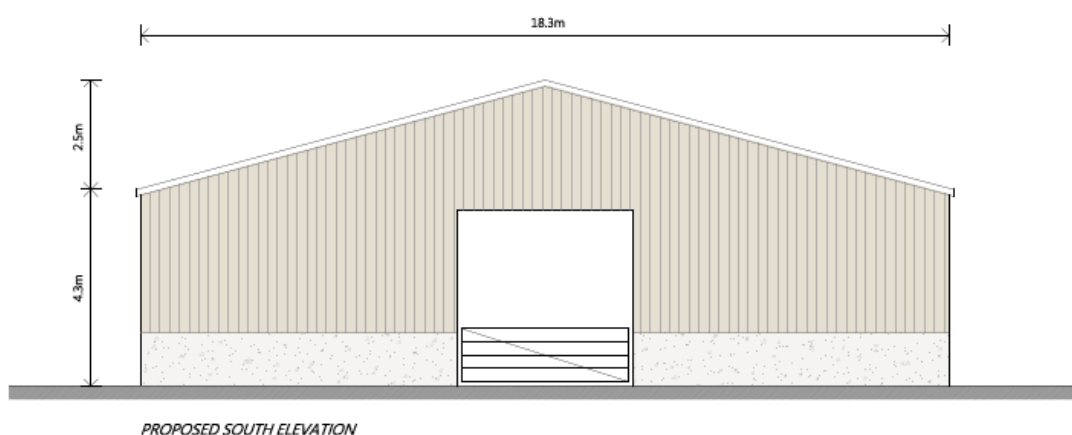
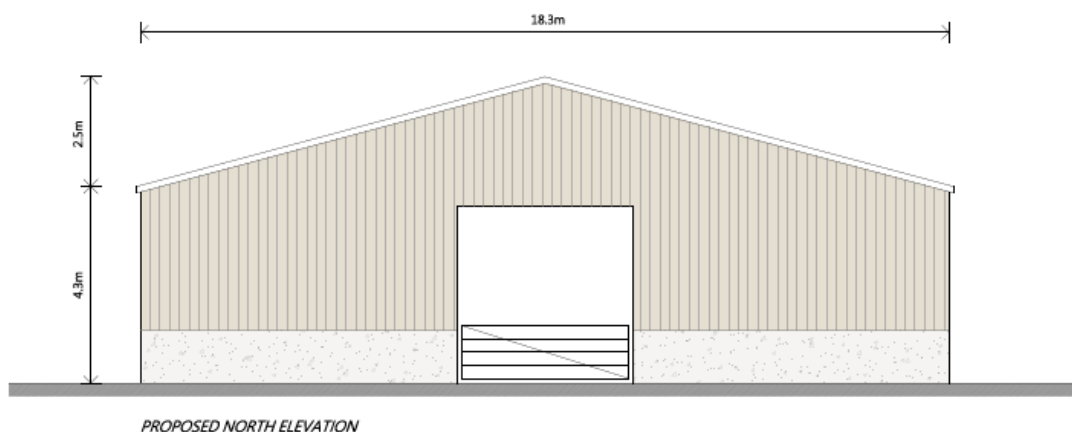

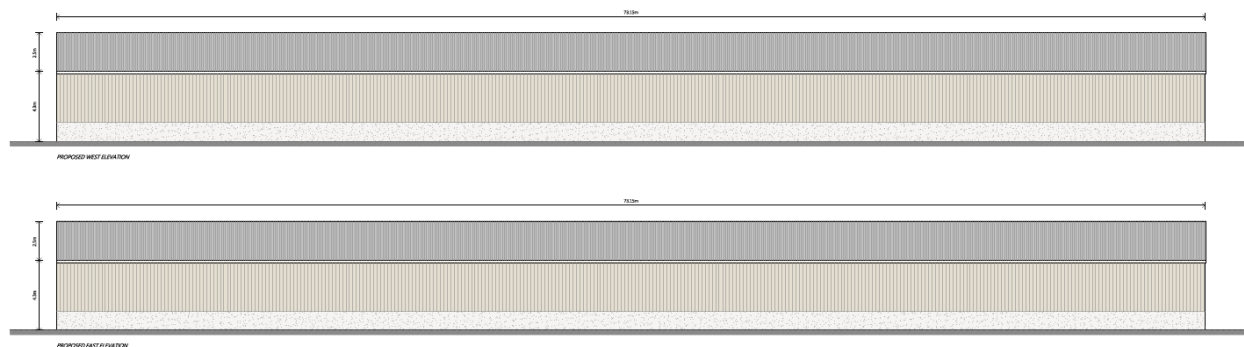

5.8 Whilst of a large scale, the building is appropriately sited within the existing complex of agricultural buildings on-site, and within the wider landscape, where visible, is very much viewed as part of the existing built development on the site. The replacement building will be of a smaller size compared to the existing agricultural building that it is to replace.

5.9 Further, the building is appropriately designed so as to minimise its visual appearance and impact within the host landscape. Indeed, its use of dark cladding on its exterior ensures the building does not appear prominent within the rural landscape.

5.10 Whilst of a large footprint, it should also be noted that the building has a low profile and ridgeline; helping to ensure its visual impact and prominence within the surrounding landscape is minimised.

5.11 The application site benefits from mature existing screening to its south, east and west; ensuring that no long-ranging views of the building exist within the host landscape from these directions. The screening, provided by mature foliage, trees and vegetation, helps to ensure the building remains largely invisible within the surrounding landscape setting.

5.12 Furthermore, when considering views of the application site and subject building from the north, due to the natural topography of surrounding land, it is noted that the building is not visible within the wider landscape.

5.13 As the above demonstrates, the subject agricultural building as erected is not widely visible within the surrounding rural landscape. This is aided by the existing mature natural screening provided by surrounding woodland, trees and vegetation, along with the suitable design afforded to the development in relation to its low-lying profile and muted environmental colour.

5.14 The development is appropriately sited and clustered amongst the existing agricultural yards and buildings on-site, and owing to its acceptable

agricultural design and the fact the site benefits from extensive mature natural screening, the development is not widely visible within the surrounding landscape.

- 5.15 As a consequence, the development does not cause any adverse or unacceptable landscape visual impact, and is therefore in accordance with the requirements of LDP Policies.

Impact on Neighbouring Residential Amenity

- 5.16 The application seeks consent for an agricultural storage building, to be used in connection with the existing agricultural holding and use of the land. The building would not be used to house livestock.

- 5.17 In light of this, and owing to the lack of any neighbouring third-party residential dwellings in close proximity to the site, there would not be any adverse impacts upon neighbouring residential amenity.

Ecology & Green Infrastructure

- 5.18 The building subject of the application will be constructed on the site of an existing agricultural building (to be demolished).

- 5.19 Furthermore, there are no statutory or non-statutory designated ecological sites located within 500m of the application site.

- 5.20 Owing to the above, the construction of the building will not cause any adverse ecological impacts on the application site and within its vicinity.

- 5.21 A Green Infrastructure Statement accompanies this application, as well as measures proposing a net benefit for biodiversity (NBB) in accordance with Chapter 6 of Planning Policy Wales (Edition 12).

Heritage

- 5.22 The designated historic assets within the application site's environs are indicated below. The application site is identified by the yellow star and the blue dots represent listed buildings within the area.

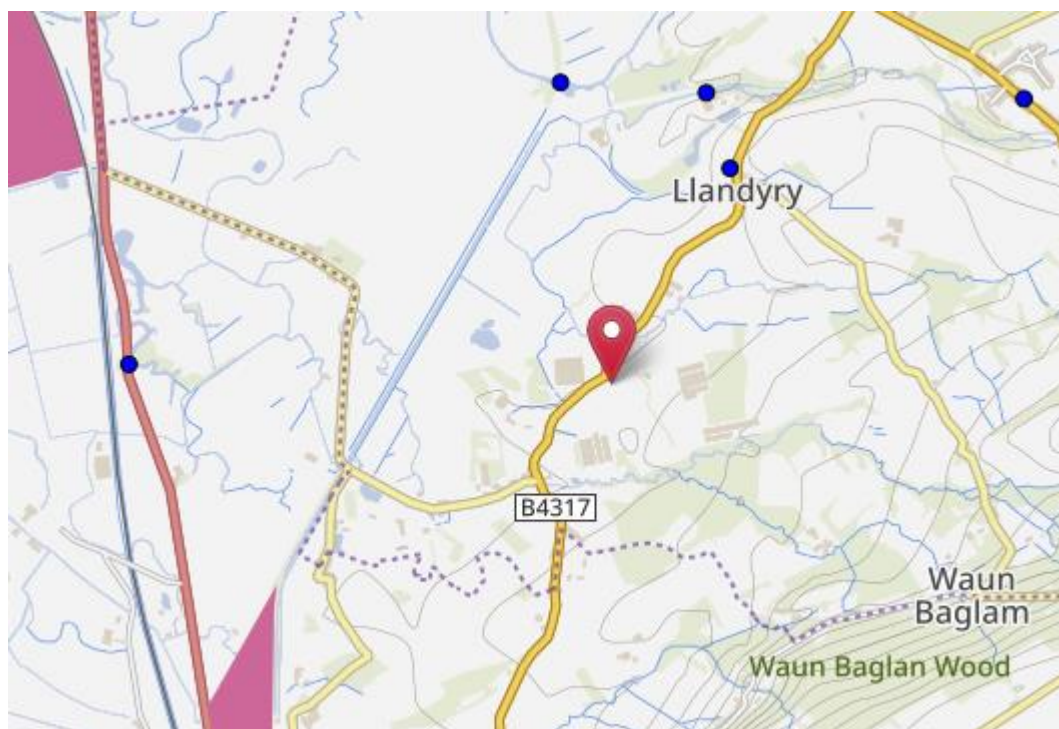

5.23 Due to the distance between the site and the closest listed building, there would be no harmful impact created upon the setting of the listed building.

5.24 In terms of the use of the building, as this is purely agricultural storage, which is a common use and feature of the surrounding area, the building would have no harmful impact upon the setting of the listed building.

5.25 As such, the development would not cause any harmful impact upon the setting of any nearby designated historic assets, and therefore the development is compliant with the requirements of the LDP, Technical Advice Note 24 and The Planning (Listed Buildings and Conservation Areas) Act 1990.

Highway Safety

5.26 The subject building is to be used for the purposes of agricultural storage, in connection with the existing agricultural buildings on the site and the agricultural use of the land.

5.27 As has been noted earlier within this statement, the building will replace a slightly larger agricultural building.

5.28 In light of the established, lawful, use of the site for agricultural purposes, the building subject of the application would not appreciably alter or increase vehicular movements to and from the application site along the local highway network within usual working days.

- 5.29 The site benefits from adequate access visibility onto the public highway to serve the building.
- 5.30 Given the agricultural use of the building and wider site, as existing, the surrounding local highway network is of sufficient standard and capacity to serve the building.
- 5.31 In light of the above, the development would not have any appreciable impact upon highway safety within the site's vicinity.

6.0 Conclusion

- 6.1 This statement has provided an overview of the proposals relating to the agricultural building at Poplar Tree Farm.
- 6.2 It has been demonstrated that the development fundamentally complies with the requirements of both local and national planning policies concerning agricultural development within the open countryside.
- 6.3 The development relates to the provision of a modern agricultural storage building to be used in connection with the agricultural use of the land at Poplar Tree Farm.
- 6.4 The building is acceptable in-principle, and does not cause any unacceptable landscape visual impact. The development does not adversely affect the amenity of neighbouring residential occupiers and has not caused any adverse effects with regards ecology, biodiversity and the natural and historic environments. The development does also not have any harmful impact upon highway safety within the site's environs.
- 6.5 As such, it is respectfully requested that the development is granted planning permission by the Local Planning Authority and the application be approved.