

THIS DRAWING IS TO BE READ IN CONJUNCTION WITH ALL RELATED DRAWINGS. ALL DIMENSIONS MUST BE CHECKED AND VERIFIED ON SITE BEFORE COMMENCING ANY WORK OR PRODUCING SHOP DRAWINGS. THE ORIGINATOR SHOULD BE NOTIFIED IMMEDIATELY OF ANY DISCREPANCY. THIS DRAWING IS COPYRIGHT AND REMAINS THE PROPERTY ROGER PARRY & PARTNERS.

Rev	Description	Date	By
-	-	year/mm/dd	-.-

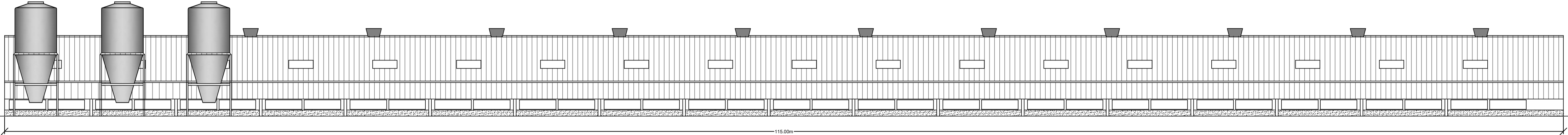

Residential - Agricultural - Commerical			
Project	Proposed Agricultural Building		
Drawing Title	Proposed Elevations		
Location	Domgay Hall, Four Crosses, Powys, SY22 6SN		
Client	Mr M Evans		
Scale	1:200 @ A1		
Drawing No	72844 / RR / 03	Rev	-
Drawn By	NB	Date	2024/06/18
MERCIAN HOUSE, 9 DARWIN COURT, OXON BUSINESS PARK, SHREWSBURY, SY3 5HJ Tel: 01743 791336 E-mail: mail@rogerparry.net Web address: www.rogerparry.net Roger Parry & Partners LLP partnership no.OC312203 Registered in England and Wales. A list of members of the LLP is available at the above address.			



Elevation B

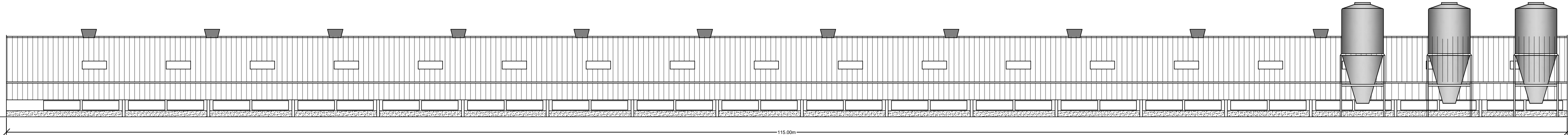

Elevation D

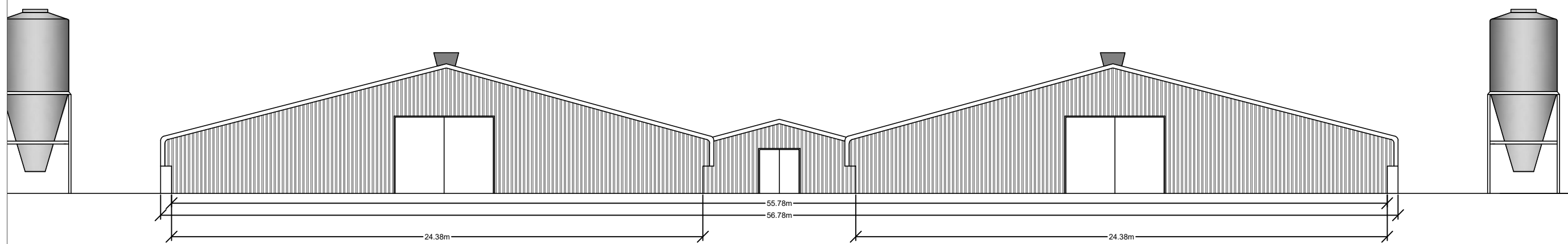

Elevation C

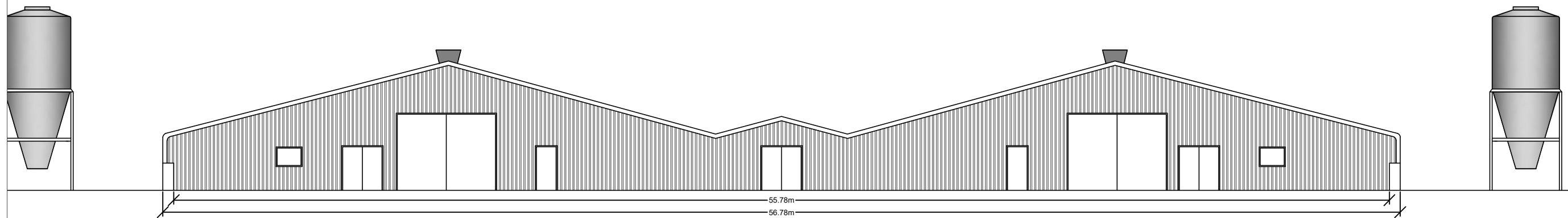

Elevation A



Scale: 1:500