

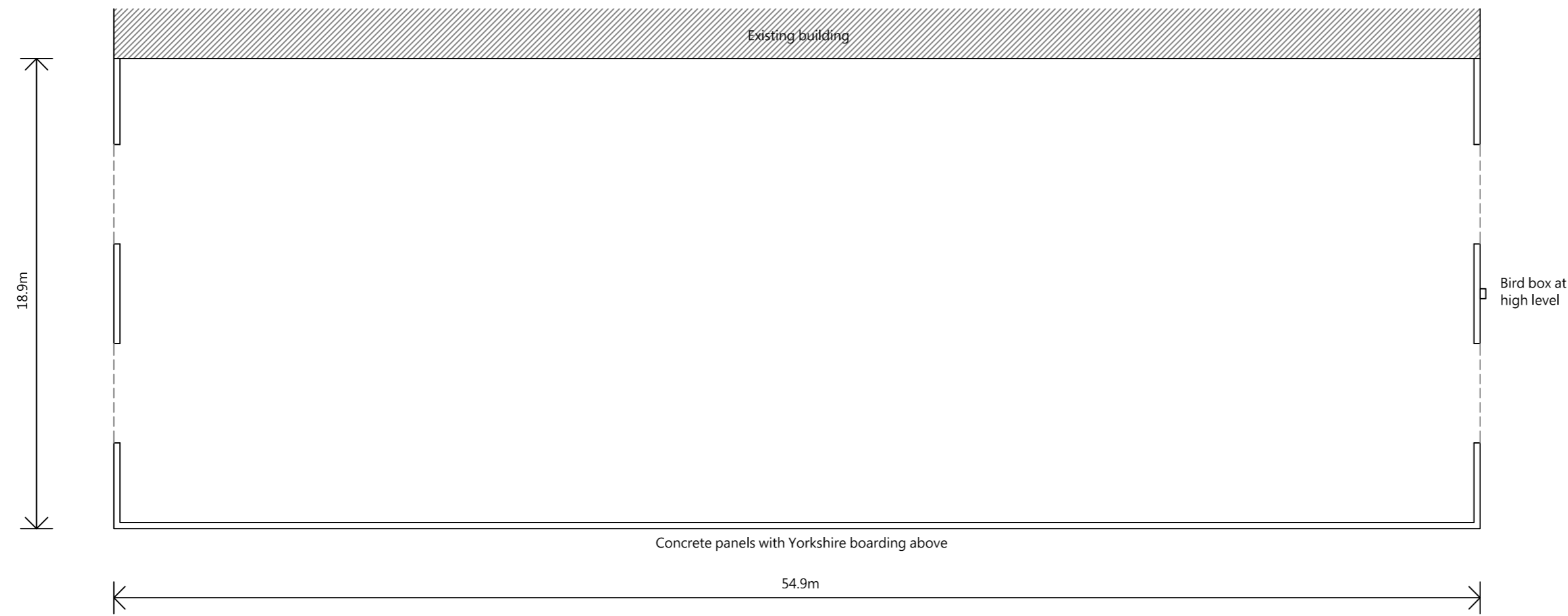

THIS DRAWING IS TO BE READ IN CONJUNCTION WITH ALL RELATED DRAWINGS. ALL DIMENSIONS MUST BE CHECKED AND VERIFIED ON SITE BEFORE COMMENCING ANY WORK OR PRODUCING SHOP DRAWINGS. THE ORIGINATOR SHOULD BE NOTIFIED IMMEDIATELY OF ANY DISCREPANCY. THIS DRAWING IS COPYRIGHT AND REMAINS THE PROPERTY ROGER PARRY & PARTNERS.

Rev	Description	Date	By
-	-	year/mm/dd	--



PROPOSED PLAN

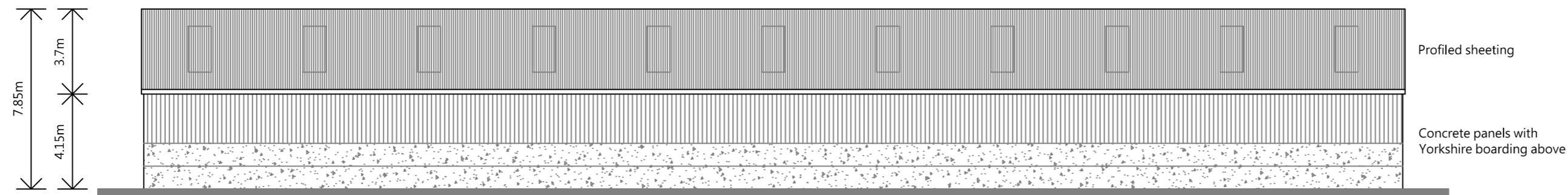

PROPOSED SOUTH WEST ELEVATION

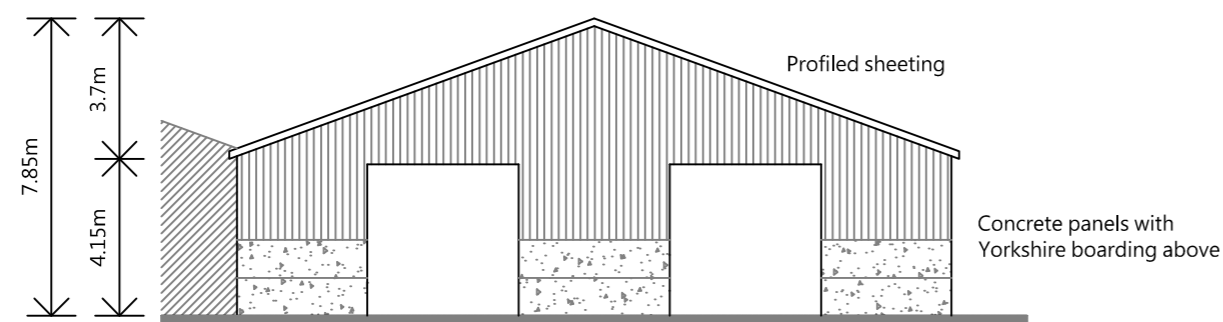

PROPOSED NORTH WEST ELEVATION

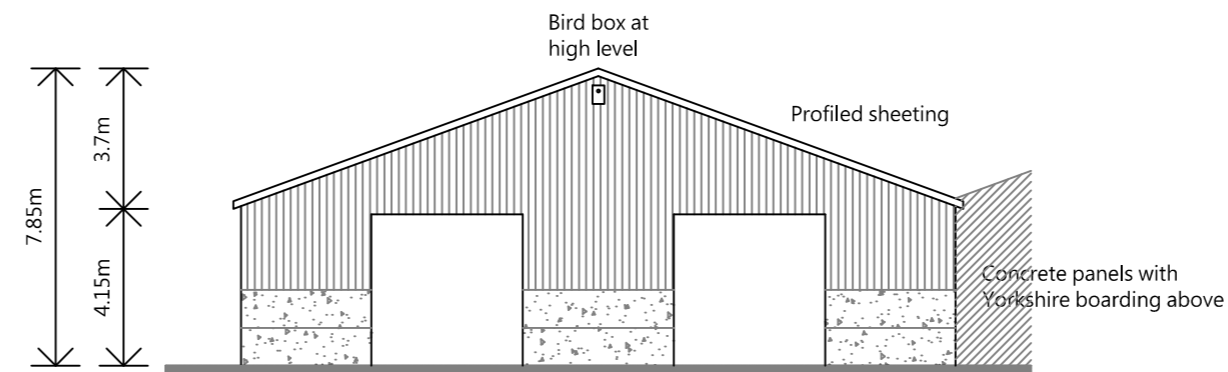

PROPOSED SOUTH EAST ELEVATION



Residential - Agricultural - Commercial			
Project	Proposed Livestock Building		
Drawing Title	Proposed Plan & Elevations		
Location	Lynwood, Churchstoke, Montgomery, Powys, SY15 6TD		
Client	J Meddins & Co		
Scale	1:200 @ A2		
Drawing No	77677 / RJC / 104	Rev	-
Drawn By	NB	Date	2023/04/18

MERCIAN HOUSE, 9 DARWIN COURT, OXON
 BUSINESS PARK, SHREWSBURY, SY3 5HJ
 Tel: 01743 791336
 E-mail: mail@rogerparry.net
 Web address: www.rogerparry.net
 Roger Parry & Partners LLP partnership no. OC312203
 Registered in England and Wales
 A list of members of the LLP is available at the above address.