

# Penrhos Farm

AGRI 2017/0057

## **Note on Landscape and Visual Matters Relating to the Permitted Agricultural Building on the Site**

### Appendix 1

April 2021

Viento Environmental Limited  
[www.viento-env.co.uk](http://www.viento-env.co.uk)



[www.rogerparry.net](http://www.rogerparry.net)  
[mail@rogerparry.net](mailto:mail@rogerparry.net)

**Tel: 01691 655334**

Fax: 01691 657798

Roger Parry & Partners LLP  
 The Property Experts

JOB:	Erection of an agricultural building and associated works
CLIENT:	Mrs A Evans
TITLE:	Location Plan
LOCATION:	Penrhos Farm, Penrhos, Llanymynech, Powys, SY22 6QH
SCALE:	1:2500 at A4
DATE:	Jul-17
DRAWING NO:	RJC/RB/Evans/01
DRAWN BY:	RB

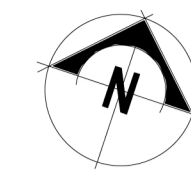

THIS DRAWING IS TO BE READ IN CONJUNCTION WITH ALL RELATED DRAWINGS. ALL DIMENSIONS MUST BE CHECKED AND VERIFIED ON SITE BEFORE COMMENCING ANY WORK OR PRODUCING SHOP DRAWINGS. THE ORIGINATOR SHOULD BE NOTIFIED IMMEDIATELY OF ANY DISCREPANCY. THIS DRAWING IS COPYRIGHT AND REMAINS THE PROPERTY ROGER PARRY & PARTNERS.

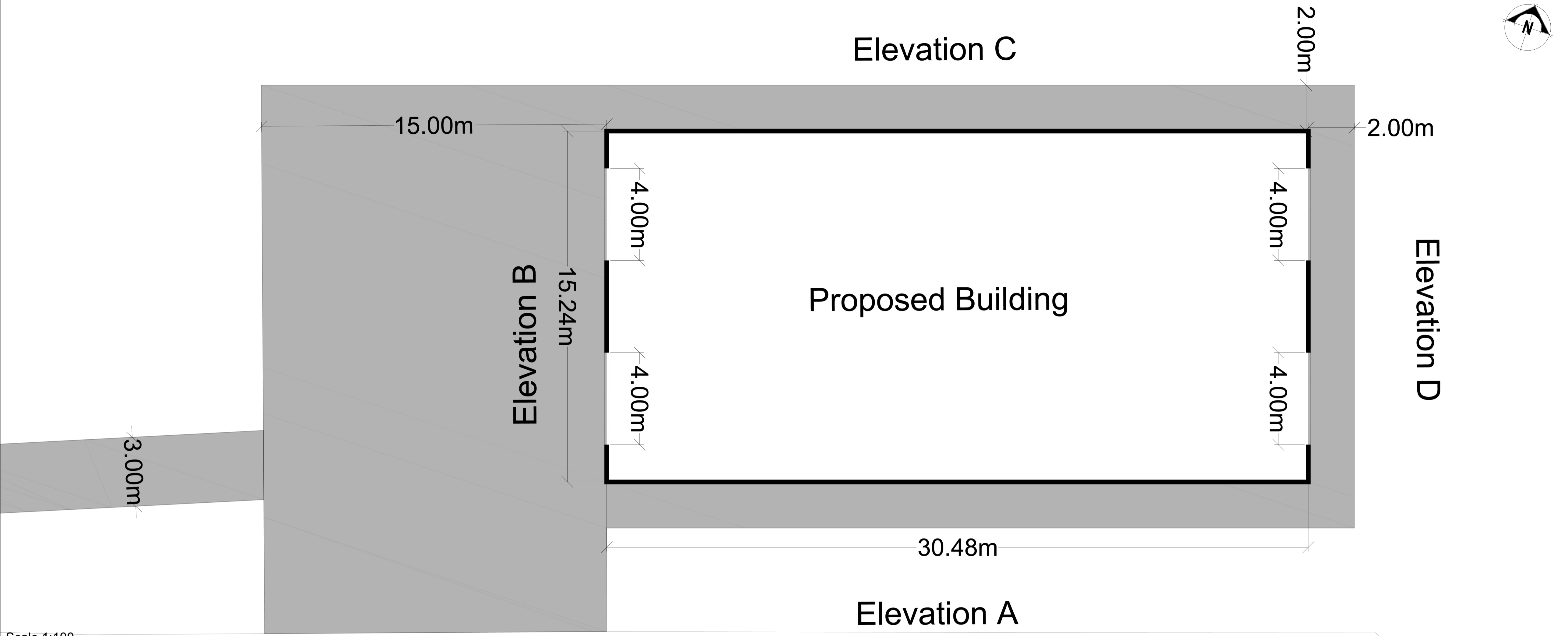

Scale 1:100

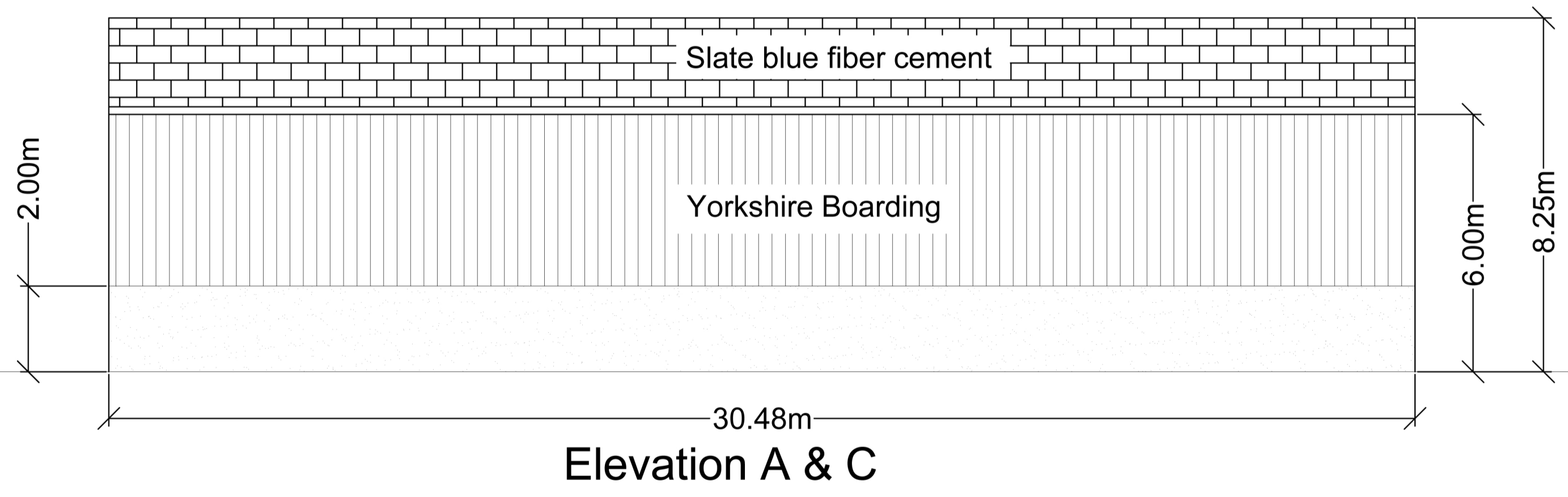

Scale 1:100

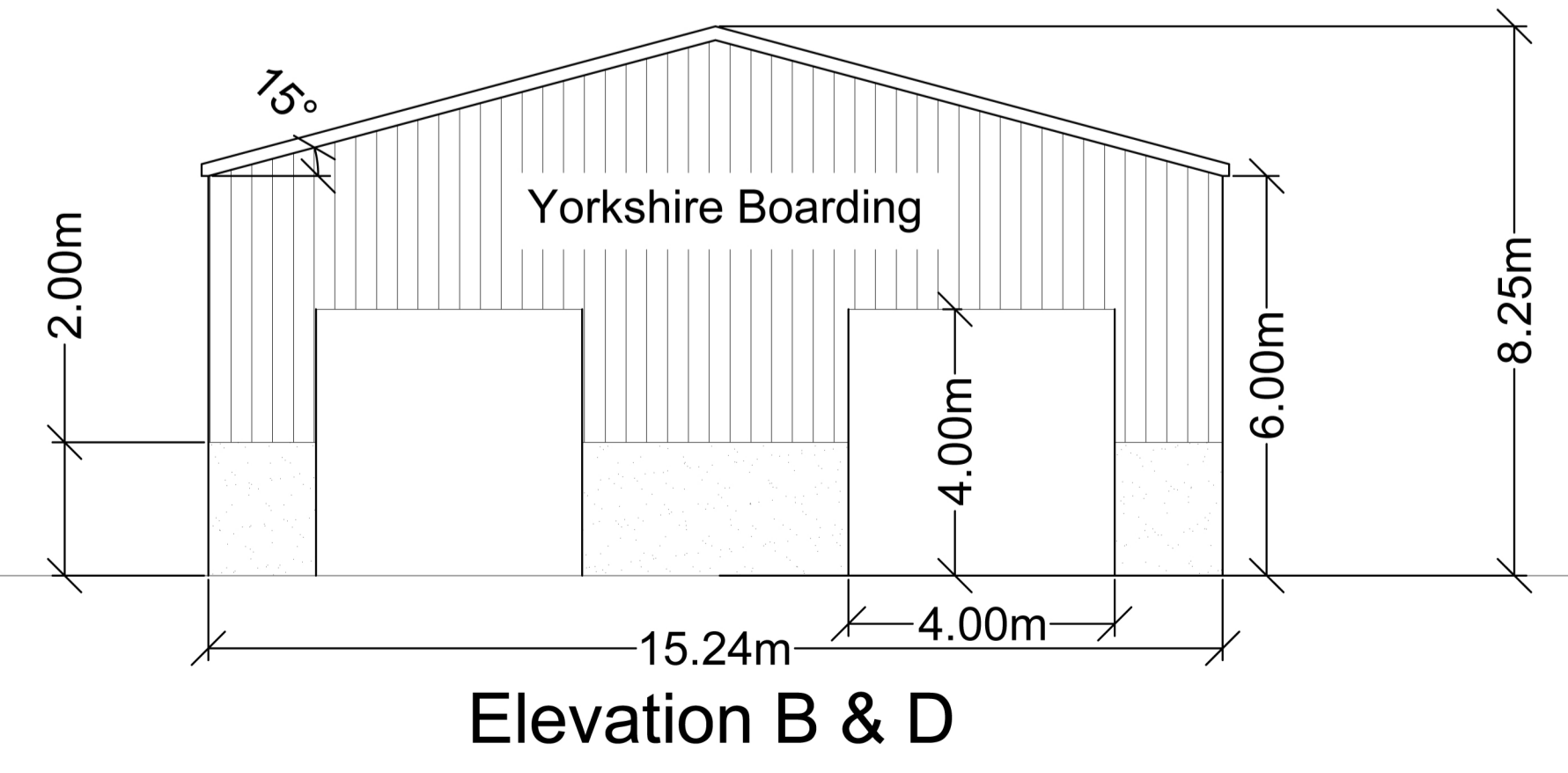

Scale 1:100

Rev	Description	Date	Dr by	App by
Original	Original by			



Residential - Agricultural - Commercial	
Job	Proposed agricultural building
Title	Proposed Elevations & Floor Plan
Location	Penrhos Farm Penrhos Llanymynech SY22 6QH
Client	Alison Evans
Scales	1:100 @ A1
Drawing No.	RJC-MZ92-03
Drawn by	MZ
Date	07/12/2016

HOGSTOW HALL, MINSTERLEY  
SHREWSBURY, SHROPSHIRE, SY5 0HZ  
Tel: 01743 791336 Fax: 01743 792770  
email: mail@rogerparry.net  
Web address: www.rogerparry.net

Roger Parry & Partners LLP (Registration No. 0431220)  
Registered Office: Hogstow Hall, Minsterley, Shrewsbury, SY5 0HZ  
Registered in England and Wales.  
A list of members of the LLP is available at the above address.