

THIS DRAWING IS TO BE READ IN CONJUNCTION WITH ALL RELATED DRAWINGS. ALL DIMENSIONS MUST BE CHECKED AND VERIFIED ON SITE BEFORE COMMENCING ANY WORK OR PRODUCING SHOP DRAWINGS. THE ORIGINATOR SHOULD BE NOTIFIED IMMEDIATELY OF ANY DISCREPANCY. THIS DRAWING IS COPYRIGHT AND REMAINS THE PROPERTY ROGER PARRY & PARTNERS.

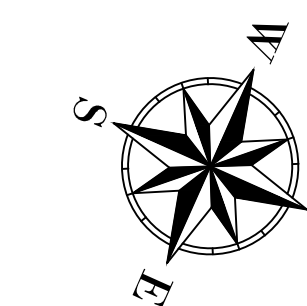

Scale: 1:200

Penrhos

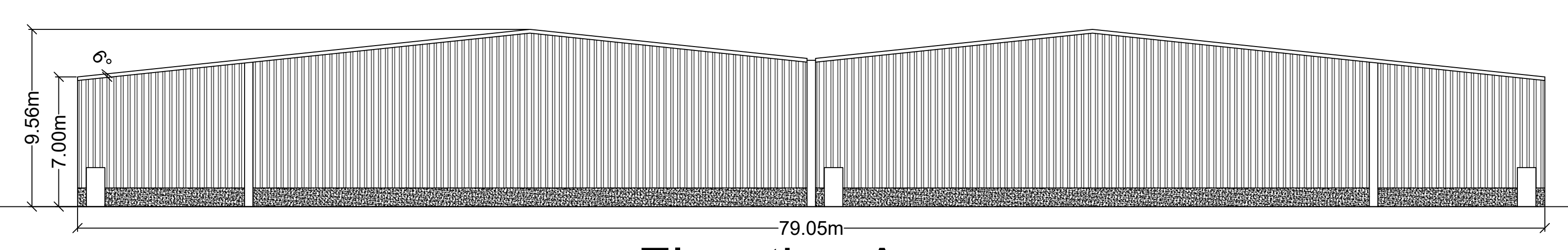

Elevation A

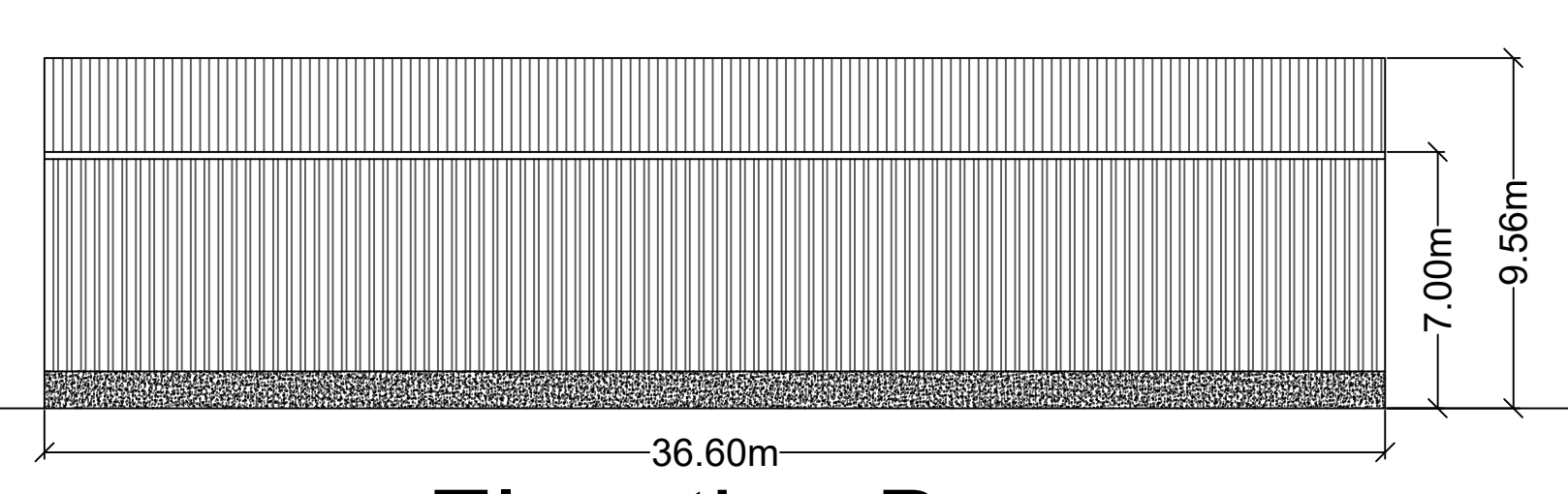

Elevation B

Scale: 1:200

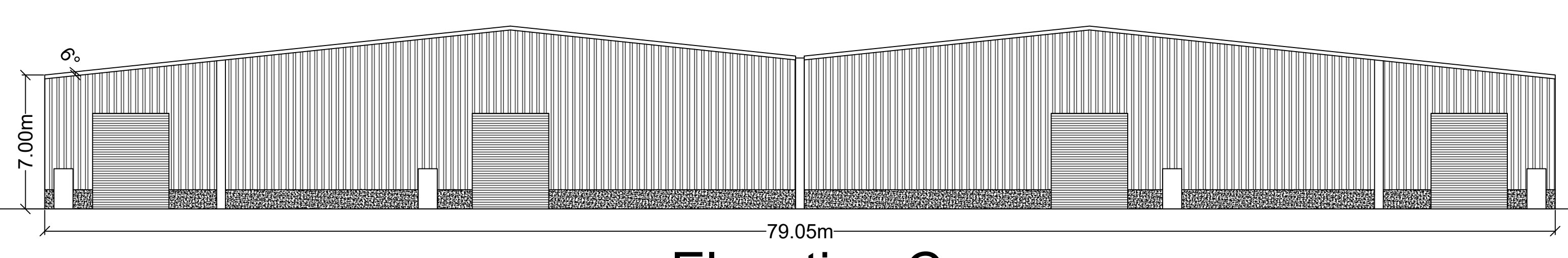

Elevation C

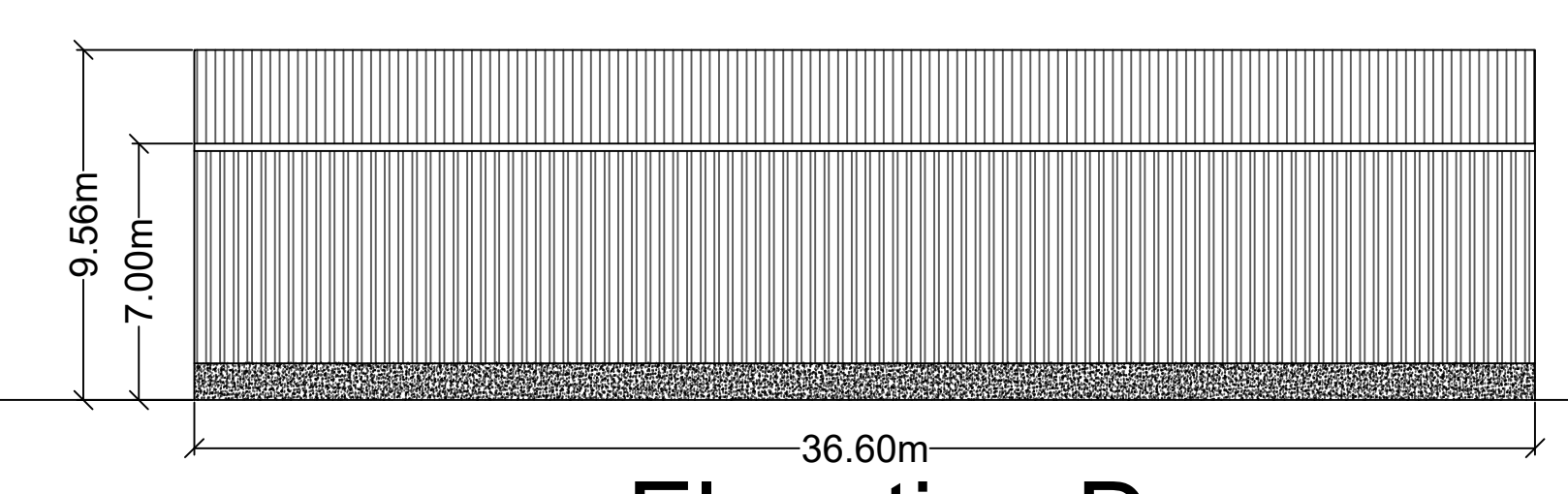

Elevation D

Scale: 1:200

Rev	Description	Date	Dr by	App by
Original				



Residential - Agricultural - Commercial	
Job	Retrospective planning permission at Penrhos Farm
Title	Elevations & Floor Plan - new build
Location	Penrhos Farm Powys Wales SY22 6TF
Client	Mr James Owen
Scales	See Plan @ A0
Drawing No.	RJC-MZ331-03 Rev A
Drawn by	AZ
Date	15/03/2021

HOGSTOW HALL, MINSTERLEY
SHREWSBURY, SHROPSHIRE, SY5 0HZ
Tel: 01743 791336 Fax: 01743 792770
email: mail@rogerparry.net
Web address: www.rogerparry.net