

Scale: 1:100

Elevation A

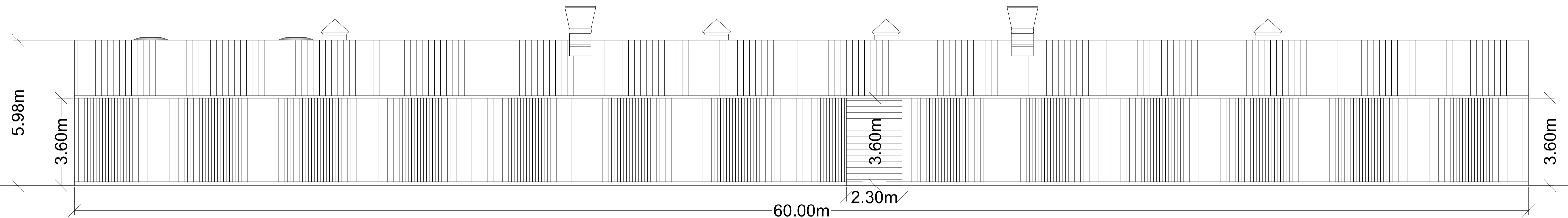

Scale: 1:100

Elevation C

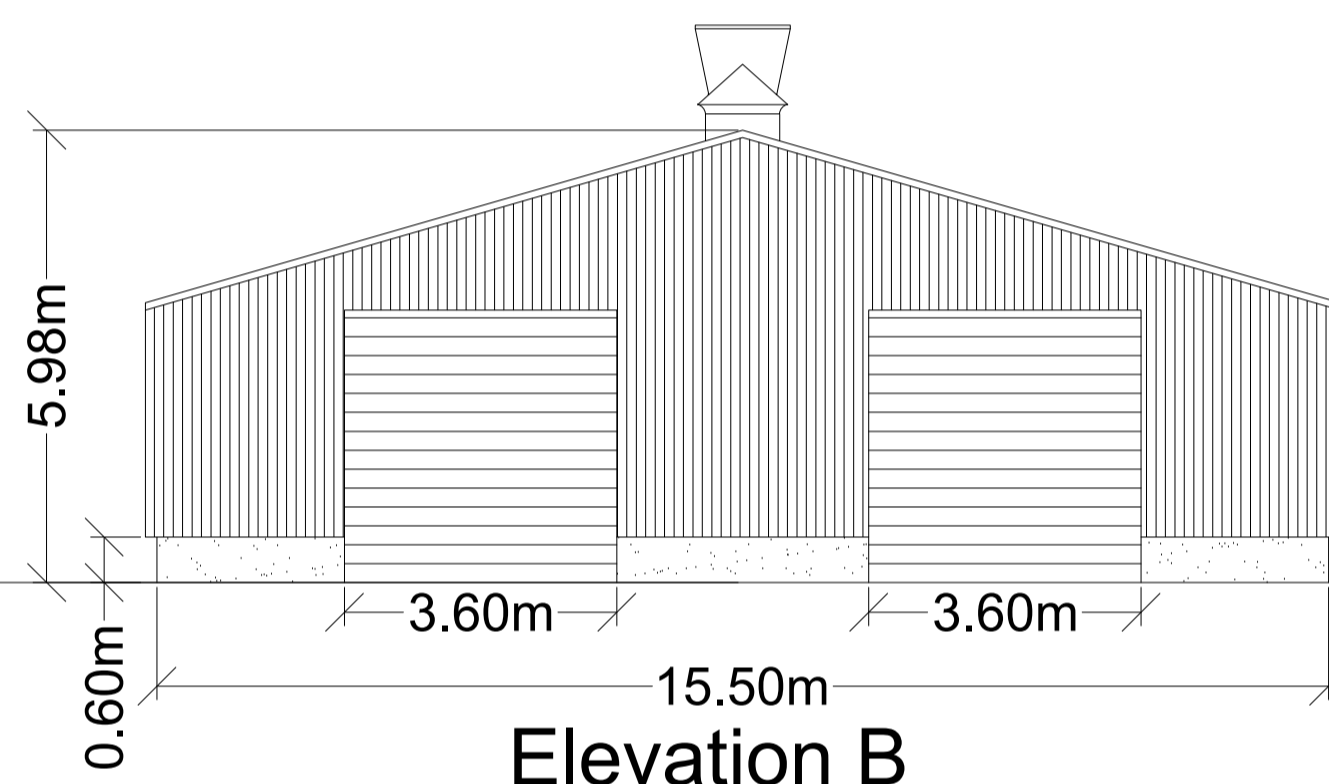

Scale: 1:100

Elevation B

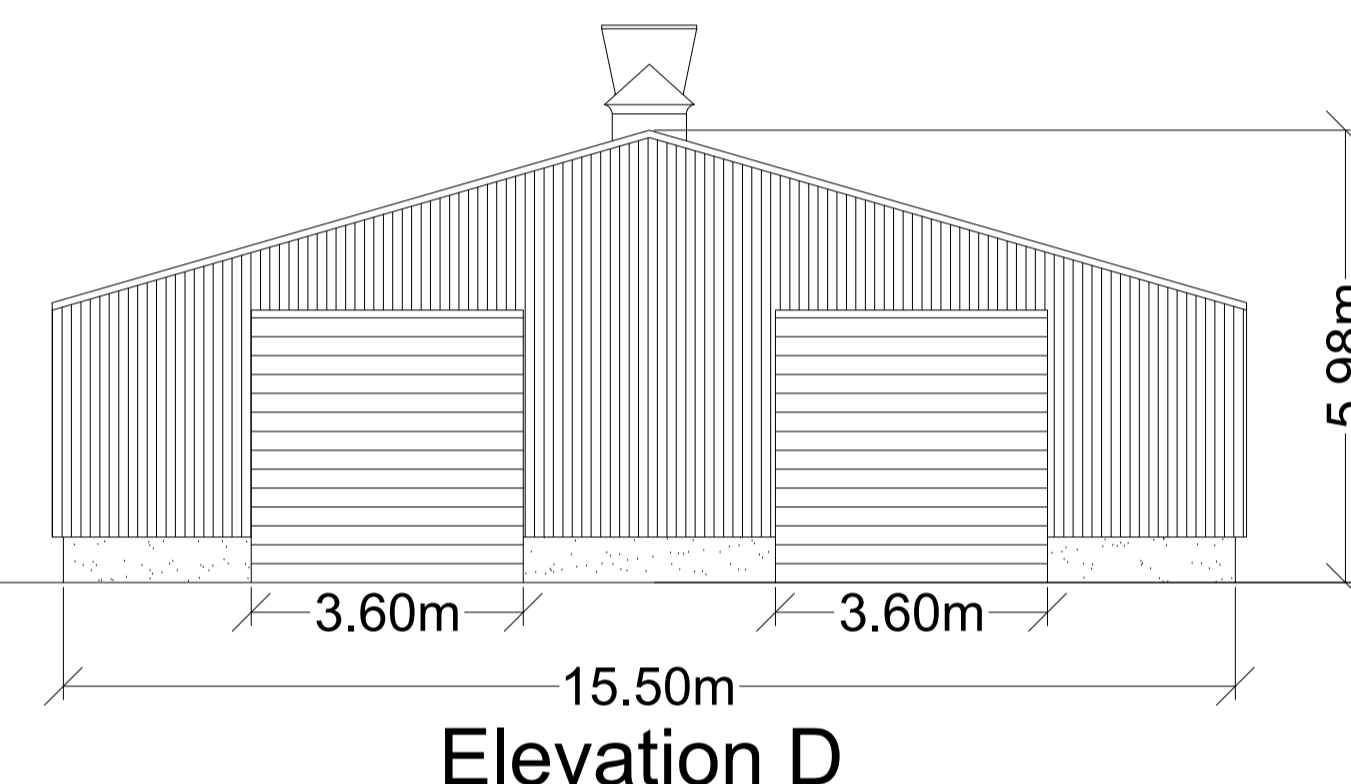

Elevation D

THIS DRAWING IS TO BE READ IN CONJUNCTION WITH ALL RELATED DRAWINGS. ALL DIMENSIONS MUST BE CHECKED AND VERIFIED ON SITE BEFORE COMMENCING ANY WORK OR PRODUCING SHOP DRAWINGS. THE ORIGINATOR SHOULD BE NOTIFIED IMMEDIATELY OF ANY DISCREPANCY. THIS DRAWING IS COPYRIGHT AND REMAINS THE PROPERTY ROGER PARRY & PARTNERS.

Rev	Description	Date	Dr by	App by
Original				



Residential - Agricultural - Commercial

Job	Proposed Poultry Unit		
Title	Proposed Elevations & Floor Plan		
Location	Red House Farm, Guilsfield, Welshpool, Powys, SY21 9LW		
Client	Mr Farmer		
Scales	See Plan @ A1		
Drawing No.	GD-MZ651-03		
Drawn by	AZ	Date	26/03/2021

HOGSTOW HALL, MINSTERLEY SHREWSBURY, SHROPSHIRE, SY5 0HZ
 Tel: 01743 791336 Fax: 01743 792770
 email: mail@rogerparry.net
 Web address: www.rogerparry.net
Roger Parry & Partners LLP (incorporated in UK) 31220
 Registered Office: Hogstow Hall, Minsterley, Shrewsbury, SY5 0HZ
 A list of members of the LLP is available at the above address.

Elevation D

Elevation A

Elevation B

Proposed Building

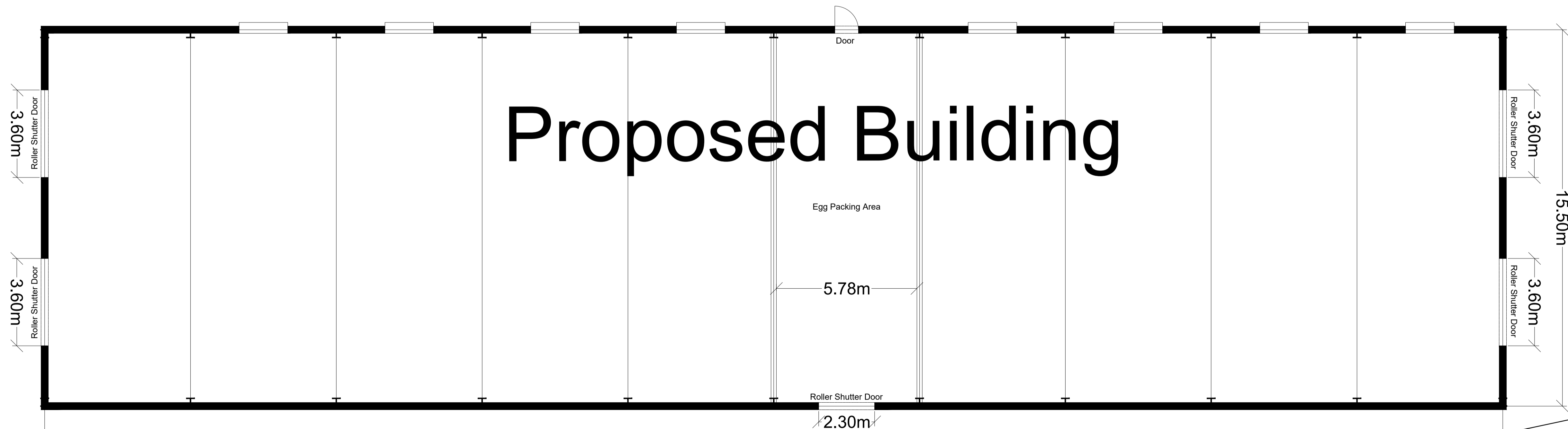

Elevation C

Scale: 1:100