

Elevation A

Scale: 1:100

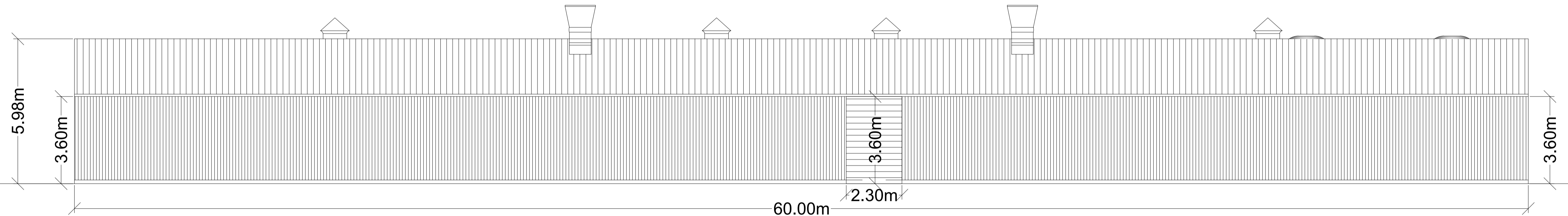

Elevation C

Scale: 1:100

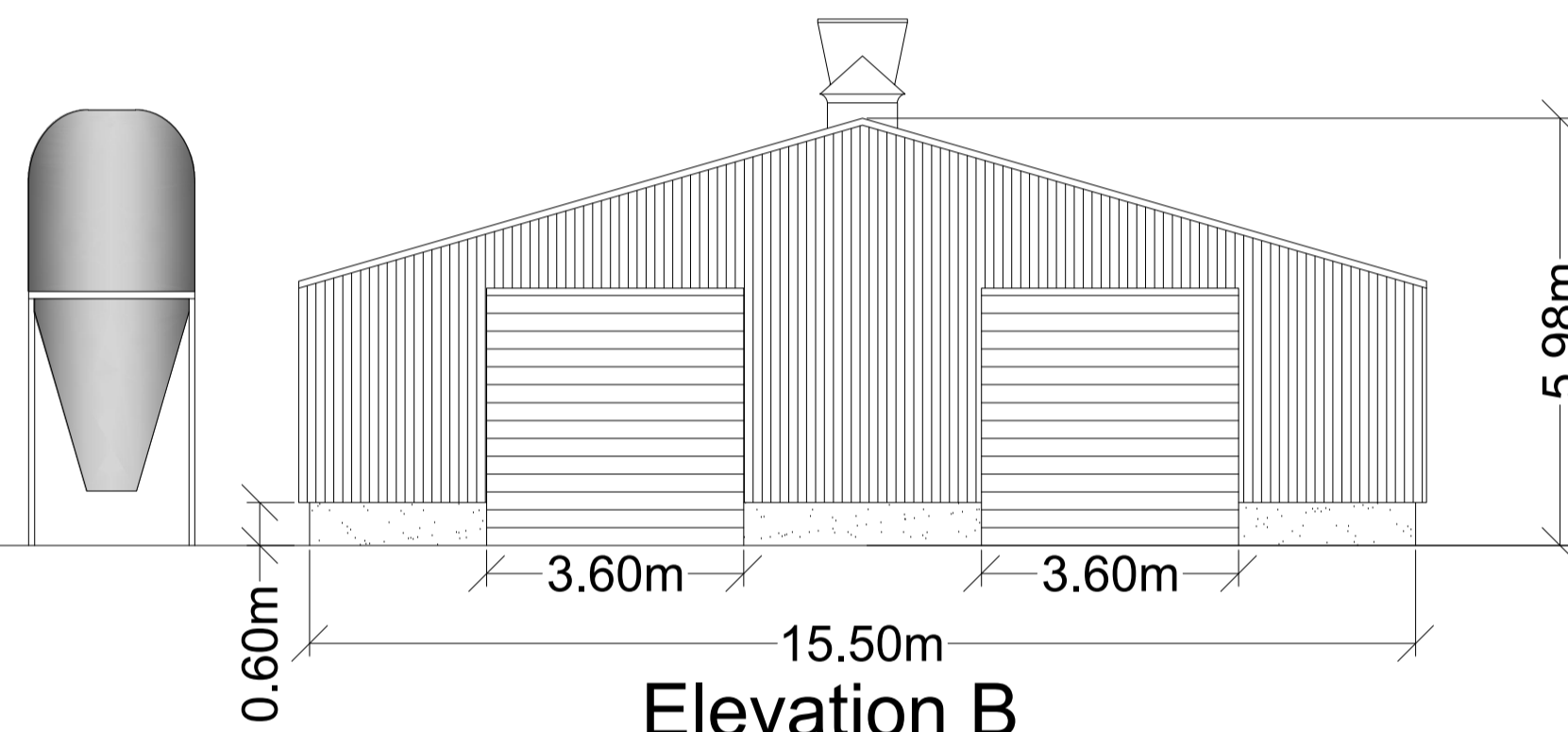

Elevation B

Scale: 1:100

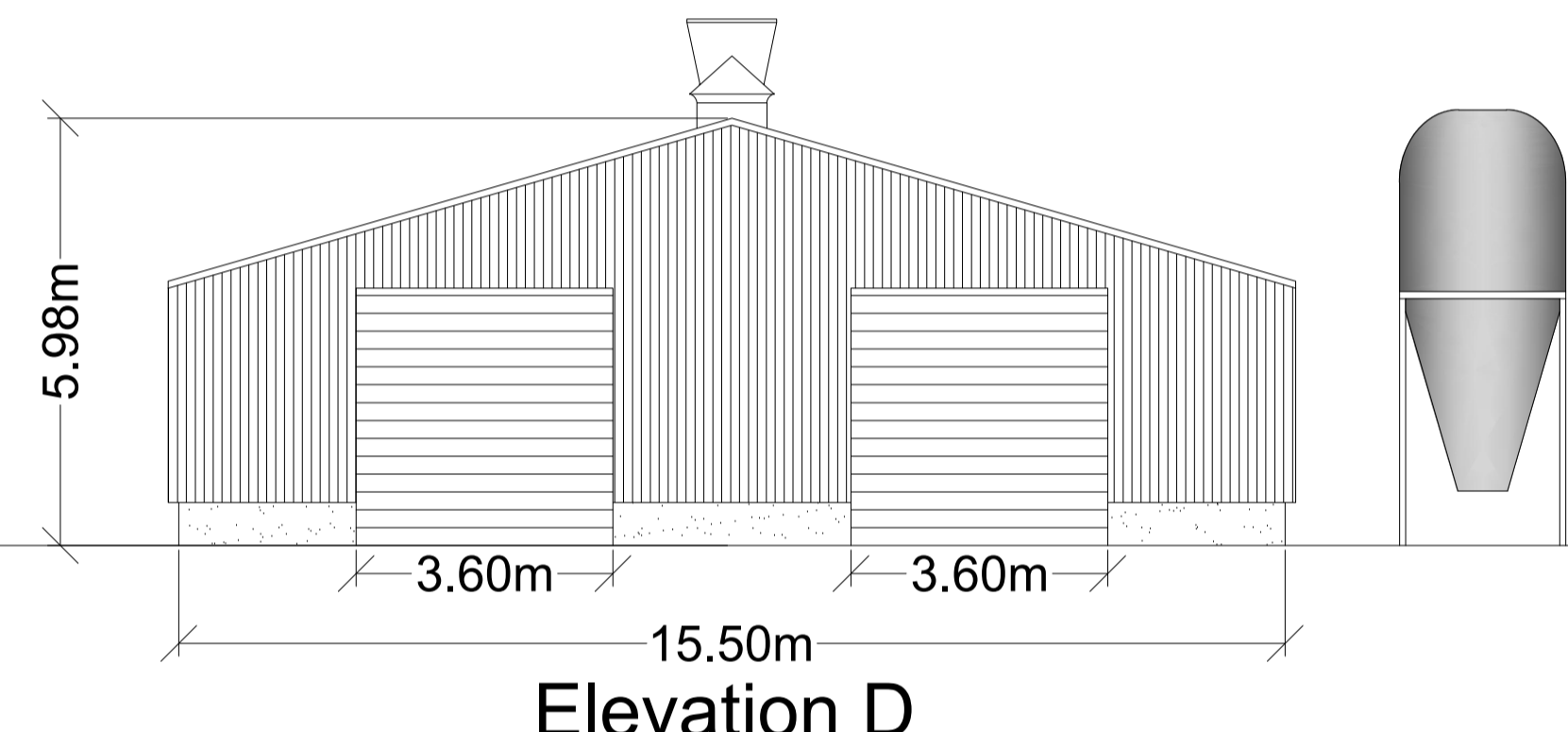

Elevation D

THIS DRAWING IS TO BE READ IN CONJUNCTION WITH ALL RELATED DRAWINGS. ALL DIMENSIONS MUST BE CHECKED AND VERIFIED ON SITE BEFORE COMMENCING ANY WORK OR PRODUCING SHOP DRAWINGS. THE ORIGINATOR SHOULD BE NOTIFIED IMMEDIATELY OF ANY DISCREPANCY. THIS DRAWING IS COPYRIGHT AND REMAINS THE PROPERTY ROGER PARRY & PARTNERS.

Rev	Description	Date	Dr by	App by
Original				



Residential - Agricultural - Commercial

Job	Proposed Poultry Unit
Title	Proposed Elevations & Floor Plan
Location	Red House Farm, Guilsfield, Welshpool, Powys, SY21 9LW
Client	Mr Farmer
Scales	See Plan @ A1
Drawing No.	GD-MZ651-03 / 2
Drawn by	AZ
Date	26/03/2021

HOGSTOW HALL, MINSTERLEY SHREWSBURY, SHROPSHIRE, SY5 0HZ
 Tel: 01743 791336 Fax: 01743 792770
 email: mail@rogerparry.net
 Web address: www.rogerparry.net

Roger Parry & Partners LLP (incorporated in the UK)
 Registered Office: Hogstow Hall, Minsterley, Shrewsbury, SY5 0HZ
 Registered in England and Wales
 A list of members of the LLP is available at the above address.

Elevation C

60.00m

2.30m

Roller Shutter Door

5.78m

Egg Packing Area

Proposed Building

Door

Elevation A

Elevation D

Elevation B

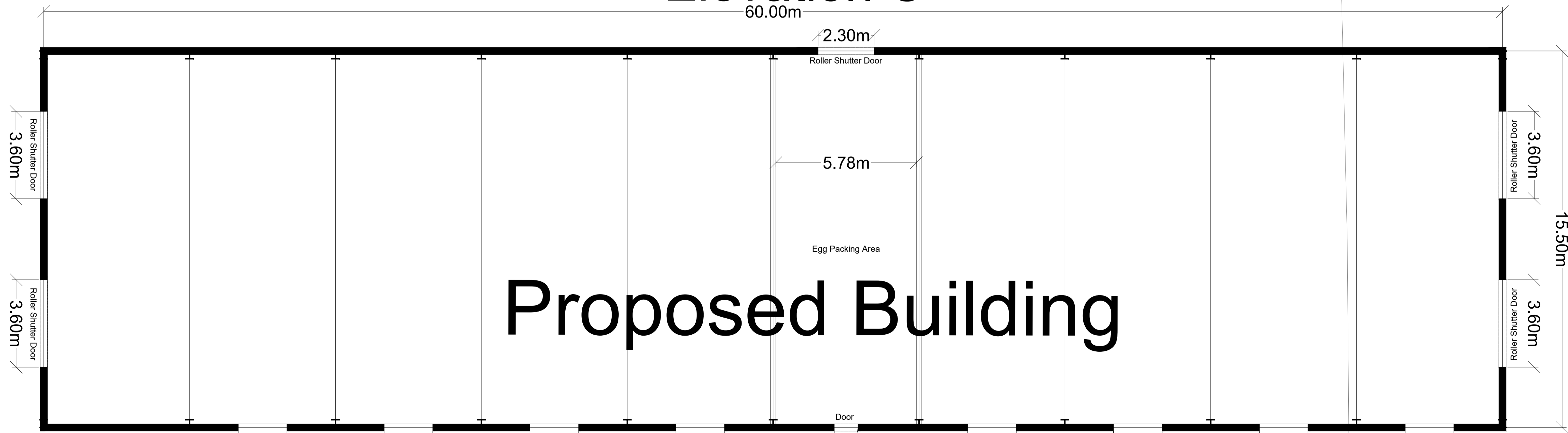

Scale: 1:100

