

THIS DRAWING IS TO BE READ IN CONJUNCTION WITH ALL RELATED DRAWINGS. ALL DIMENSIONS MUST BE CHECKED AND VERIFIED ON SITE BEFORE COMMENCING ANY WORK OR PRODUCING SHOP DRAWINGS. THE ORIGINATOR SHOULD BE NOTIFIED IMMEDIATELY OF ANY DISCREPANCY. THIS DRAWING IS COPYRIGHT AND REMAINS THE PROPERTY ROGER PARRY & PARTNERS.

Material:
Juniper Green Colour / box profile sheeting for roof and walls.

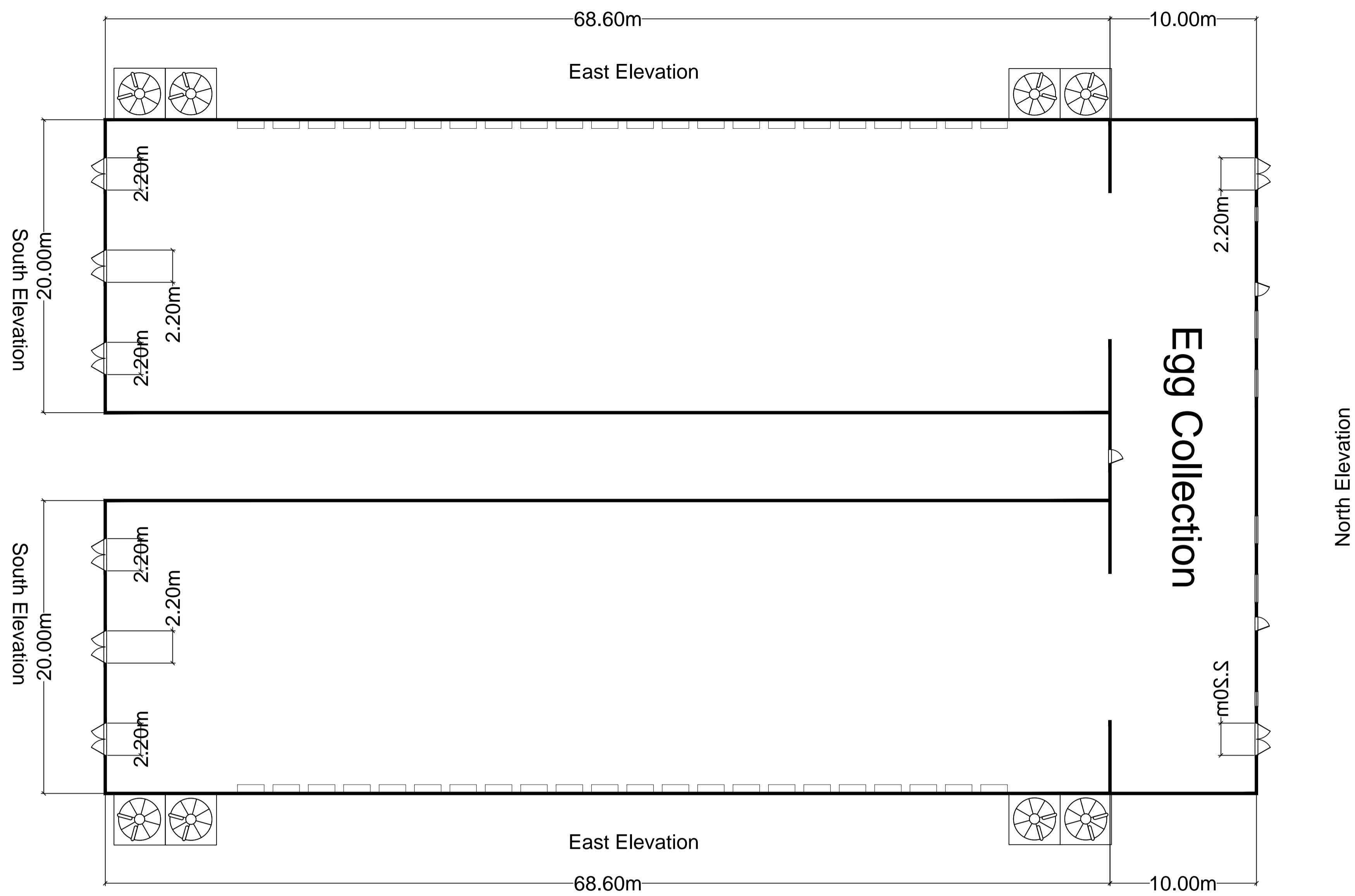

Floor Plan
Scale: 1:200

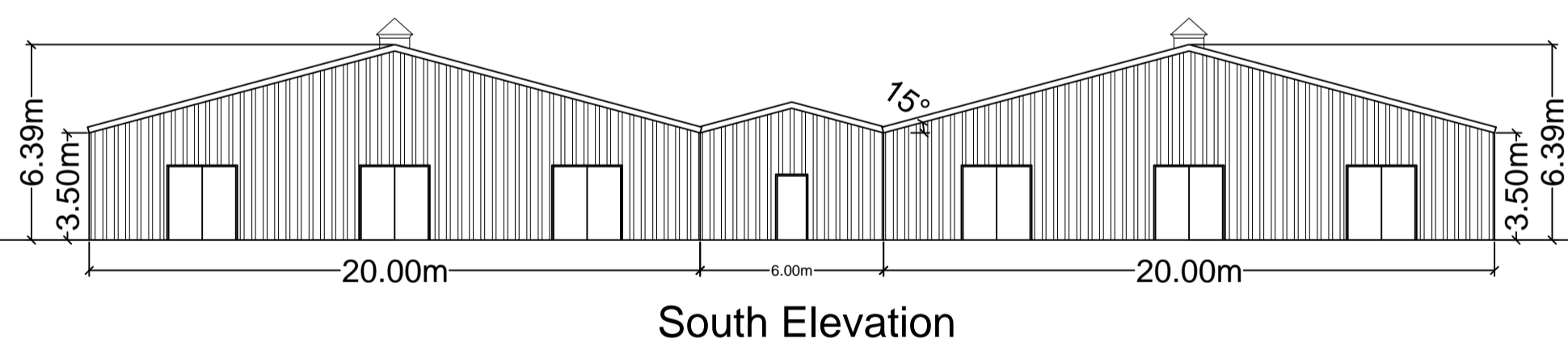

Scale: 1:200

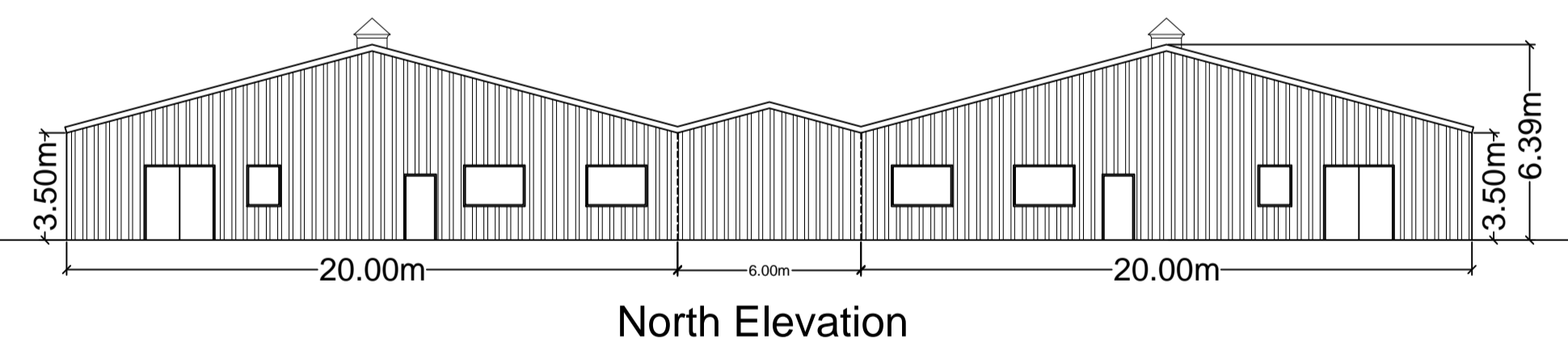

North Elevation

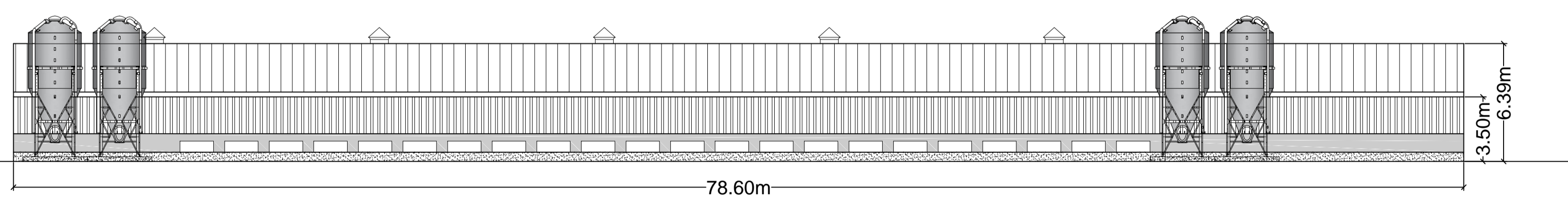

Scale: 1:200

East Elevation

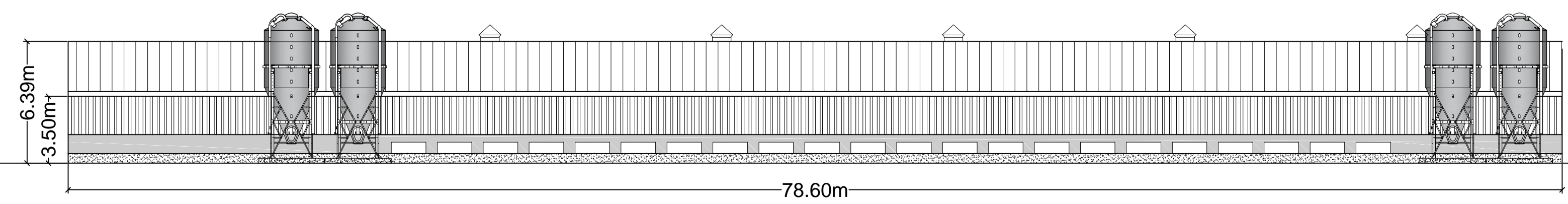

Scale: 1:200

West Elevation

Rev	Description	Date	Dr by	App by
Original				



Residential - Agricultural - Commercial

Job	Proposed egg production unit at Cae Mawr		
Title	Proposed Elevations & Floor Plan		
Location	Llanerch Y Medd Anglesey LL71 8AN		
Client	DB & BE Evans		
Scales	See Plan @ A1		
Drawing No.	GEL-MZ298-02		
Drawn by	AZ	Date	02/08/2018

HOGSTOW HALL, MINSTERLEY
SHREWSBURY, SHROPSHIRE, SY5 0HZ
Tel: 01743 791336 Fax: 01743 792770
email: mail@rogerparry.net
Web address: www.rogerparry.net
Roger Parry & Partners LLP Partnership no: 04312203
Registered Office: Hogstow Hall, Minsterley, Shrewsbury, Shropshire, SY5 0HZ
Registered in England and Wales.
A list of members of the LLP is available at the above address.