

Scale: 1:200

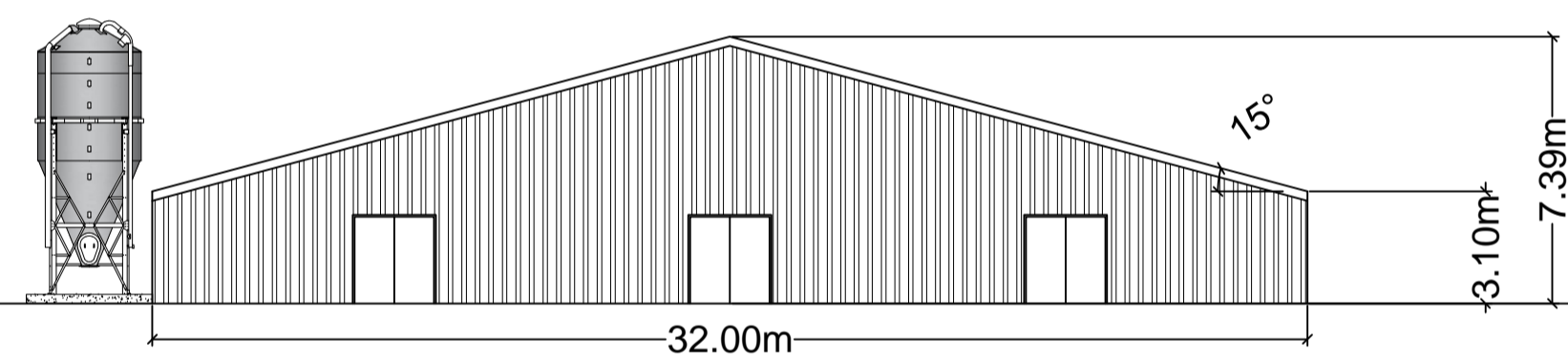

South - West Elevation

Scale: 1:200

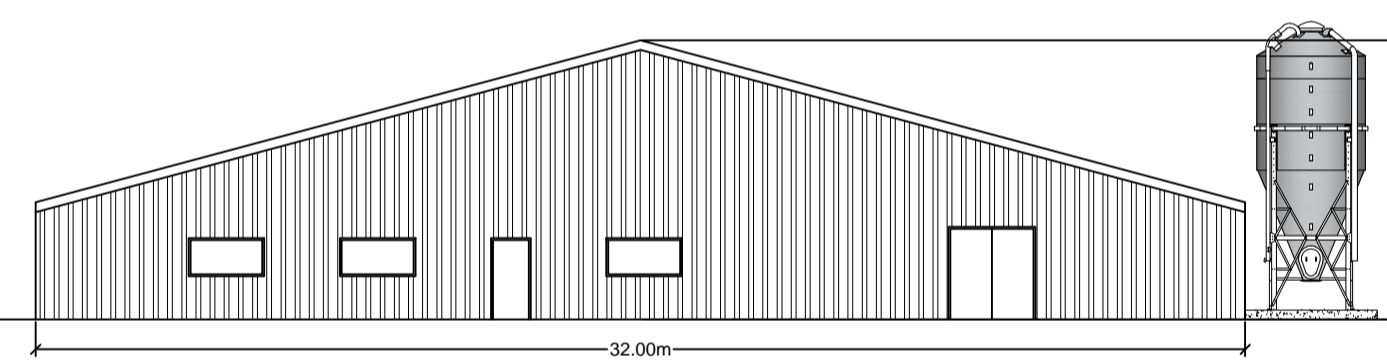

North - East Elevation

Scale: 1:200

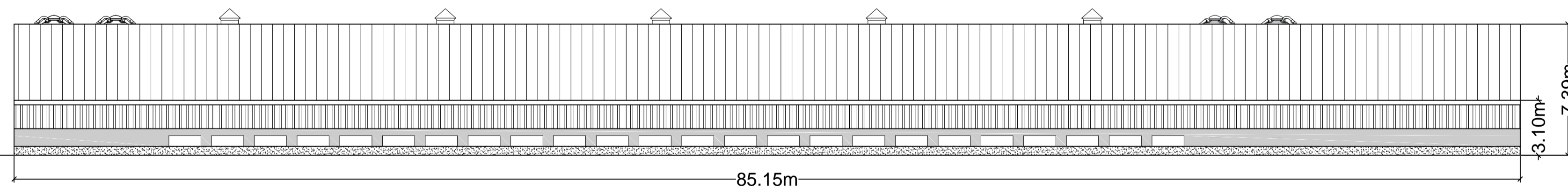

South - East Elevation

Scale: 1:200

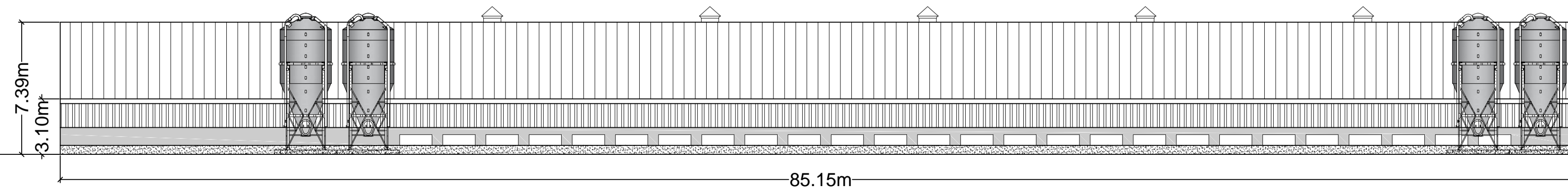

North - West Elevation

Scale: 1:200

THIS DRAWING IS TO BE READ IN CONJUNCTION WITH ALL RELATED DRAWINGS. ALL DIMENSIONS MUST BE CHECKED AND VERIFIED ON SITE BEFORE COMMENCING ANY WORK OR PRODUCING SHOP DRAWINGS. THE ORIGINATOR SHOULD BE NOTIFIED IMMEDIATELY OF ANY DISCREPANCY. THIS DRAWING IS COPYRIGHT AND REMAINS THE PROPERTY ROGER PARRY & PARTNERS.

Material:
Slate blue / green box profile sheeting for roof and walls.

| Rev | Description | Date | Dr by | App by |
|----------|-------------|------|-------|--------|
| Original | | | | |



Residential - Agricultural - Commercial

| | | | |
|-------------|--|------|------------|
| Job | Proposed egg production unit at Ty Hen Farm | | |
| Title | Proposed Elevations & Roof Plan | | |
| Location | Ty Hen Farm Beulan Newcastle Emlyn SA38 9QE | | |
| Client | Mr Teifi Jenkins | | |
| Scales | See Plan @ A1 | | |
| Drawing No. | GEL-MZ286-02 | | |
| Drawn by | AZ | Date | 17/07/2018 |

HOGSTOW HALL, MINSTERLEY
SHREWSBURY, SHROPSHIRE, SY5 0HZ
Tel: 01743 791336 Fax: 01743 792770
email: mail@rogerparry.net
Web address: www.rogerparry.net
Roger Parry & Partners LLP Partnership no: 04312203
Registered Office: Hogstow Hall, Minsterley, Shrewsbury, SY5 0HZ
Registered in England and Wales.
A list of members of the LLP is available at the above address.