



MANURE MANAGEMENT PLAN



DEVELOPMENT: Erection of a Free Range Egg Production Unit including silos and associated works

LOCATION: Cornorion Fawr
Pen-y-garnedd
Llanrhaeadr YM
Oswestry
SY10 0AS

CLIENT: JRA, CM & R Tomlinson

Roger Parry & Partners LLP
The Estates Office, 20 Salop Road, Oswestry, Shropshire, SY11 2NU
Tel: 01691655334 Fax: 01691 657798
Email: richard@rogerparry.net

*Also at: 1 Berriew Street, Welshpool, Powys, SY21 7SQ
Tel: 01938 554499 Fax: 01938 554462
email: welshpool@rogerparry.net*

*Also at: Hogstow Hall, Minsterley, Shrewsbury, SY5 0HZ
Tel: 01743 791336 Fax: 01743 792770
email: mail@rogerparry.net*

December 2017



The Estates Office
20 Salop Road
Oswestry
SY11 2NU

Phone 01691 655334

richard@rogerparry.net
www.rogerparry.net

Offices also at Minsterley & Welshpool

MANURE MANAGEMENT PLAN

This manure management plan has been prepared for JRA, CM & R Tomlinson of Cornorion Fawr, Pen-y-Garnedd, Llanrhaeadr YM, Oswestry, SY10 0AS.

The farm extends to approximately 280 acres (113 hectares) of owner occupied land. The farm currently has a herd of 45 head of cattle and 600 ewes with 16,000 hens proposed. The applicants currently buy in fertiliser to spread on the land together with some poultry manure.

The manure management plan has been prepared for the total stock of 45 cattle, 600 ewes and 16,000 free range laying hens.

A buffer of 10m has been provided to all watercourses, and no spreading will be done on this buffer zone. The farm has therefore sufficient capacity to dispose of all manure produced by all enterprises in accordance with all the relevant regulations and legislation.

The total amount of manure (N) that can be applied over the spreadable land on the farm would be 97 hectares x 250kg = 24,250kg N.

The total produced on the farm is 19,325kg N, which is well below the threshold, and therefore no manure will have to be exported (Table 1).

Table 1:

| Stock Unit | Stock Numbers | Kg N per Stock Unit | Total Kg N Produced |
|----------------------------|---------------|---------------------|---------------------|
| 1000 laying hens | 16 | 560 | 8,960 |
| 1 cattle | 45 | 57 | 2,565 |
| 1 ewe | 600 | 13 | 7,800 |
| Total Kg N produced | | | 19,325 |

The manure storage and disposal will also need to accord with DEFRA's Code of Good Agricultural Practice for the Protection of Air, Water and Soil.

Contingency Plan

There are a number of covered areas on the farm to allow for storing any manure, slurry and dirty water produced at times when spreading may not be possible e.g. due to wet, waterlogged or frozen conditions in accordance with the Code of Good Agricultural Practice. This is to ensure manures and slurry are spread at appropriate times to prevent pollution and maximise uptake of nutrients for crop growth. Manure will also be exported off site to local AD plants. Measures will be put in place for the storage of wash water during and after disease outbreak.

Any contaminated wash water will be stored in containers separate from other manures, and will be disposed of by a specialist contractor licensed to deal with such wastes.



The Estates Office
20 Salop Road
Oswestry
SY11 2NU

Phone 01691 655334

richard@rogerparry.net
www.rogerparry.net

Offices also at Minsterley & Welshpool

Table 2

| Total Manure Production | | | |
|--------------------------------|----------------------|----------------------|-------------------|
| Group | Kg N Produced | No of Animals | Total Kg N |
| Cattle | 57 | 45 | 2,565 |
| Ewes | 13 | 600 | 7,800 |
| Laying hens 1000 | 560 | 16 | 8,960 |
| | | | |
| Total N Produced | | | 19,325 Kg N |
| Spreadable Area | | | 97 Ha |
| Total N/Ha | | | 199kg N/Ha |

Areas on which solid manures and slurry should never be spread are:

Ditches and watercourses:

- Within at least 10 metres (11 yards) of either side of any watercourse including ditches and piped ditches. This will avoid direct spreading into the watercourse and also reduce the risk of run-off reaching the watercourse. Do not forget to include watercourses that form the boundary of your farm.

Other non-spreading (red) areas:

- Within at least 50 metres (55 yards) of any spring, well, borehole or reservoir that supplies water for human consumption or farm dairies.
- Very steep slopes where run-off is a high risk throughout the year.
- Any areas where you may not be allowed to spread for reasons such as a tenancy agreement, an abatement notice due to smell, set-aside land, Sites of Special Scientific Interest (SSSIs) or Environmentally Sensitive Areas (ESAs).
- The surface is rocky or uneven so that your equipment cannot be used effectively or safely.

APPLICATION METHODS

Manures will be stored and spread in accordance with the water, soil and air Codes of Good Agricultural Practice.

Manures will be stored in field stores and manure heaps at Cornorion Fawr on pasture ground and will be densely packed with an 'A' shaped profile.

- Manure heaps will be well away from water courses, drainage schemes and ditches.
- Manure will be spread under suitable conditions
 - Wind direction will be chosen to be blowing with prevailing direction from the west which will blow any odours away from the closest dwellings.
 - The ground to receive the manure will not be water logged or frozen.
 - Spreading will be done at least 10 metres away from any water courses or ditches
- There is a covered concrete pad at Cornorion Fawr that can be used for emergency storage when conditions are not suitable to store manure on the fields. This shed has a dirty water system and has an impermeable base the shed used to be used for wintering cattle.
- Manure will be incorporated in the soil within 24 hours of application, where this is possible due to conditions.



The Estates Office
20 Salop Road
Oswestry
SY11 2NU

Phone 01691 655334

richard@rogerparry.net
www.rogerparry.net

Offices also at Minsterley & Welshpool

MANURE SPREADING PLAN

Manure will be spread according to the annual cropping plan.

Manure will be tested and analysed on a regular basis so that quantities applied will mean that applications will concur with crop requirements as laid out in DEFRA document RB209.

The birds within the free range unit will graze the designated land in a rotational field system. The birds will step out of the building through the pop holes provided and onto a veranda, which shall ensure that the ground is not poached and compacted by the birds. The veranda shall also ensure that the feet of the birds are cleaned prior to entering the building. The birds will be then directed to those fields available for grazing in rotation to prevent over stocking of the ground and ensure the fertility of soil. Good pasture management is essential, and it is paramount the problems of parasitic intestinal worms and coccidian oocysts are avoided.



The Estates Office
20 Salop Road
Oswestry
SY11 2NU

Phone 01691 655334

richard@rogerparry.net
www.rogerparry.net

*Offices also at Minsterley &
Welshpool*

311000

312000



Creadu Arweinyddol Ewrop ar gyfer Datblygu
Cwledig Ewrop yn Buddsoddi
mewn Ardaloedd Gwledig
The European Agricultural Fund for
Rural Development: Europe Investing in
Rural Areas



Llywodraeth Cymru
Welsh Government

Ffurflen Cais Sengl Single Application Form Mapiau 2015 Maps

Marc Diogelwch SWYDDOGOL – SENSITIF /
Security Marking OFFICIAL-SENSITIVE
Cyfeirnod y Cwsmer / Customer Reference Number
A0002100

Dalen / Sheet : 1 / 1

322000

322000

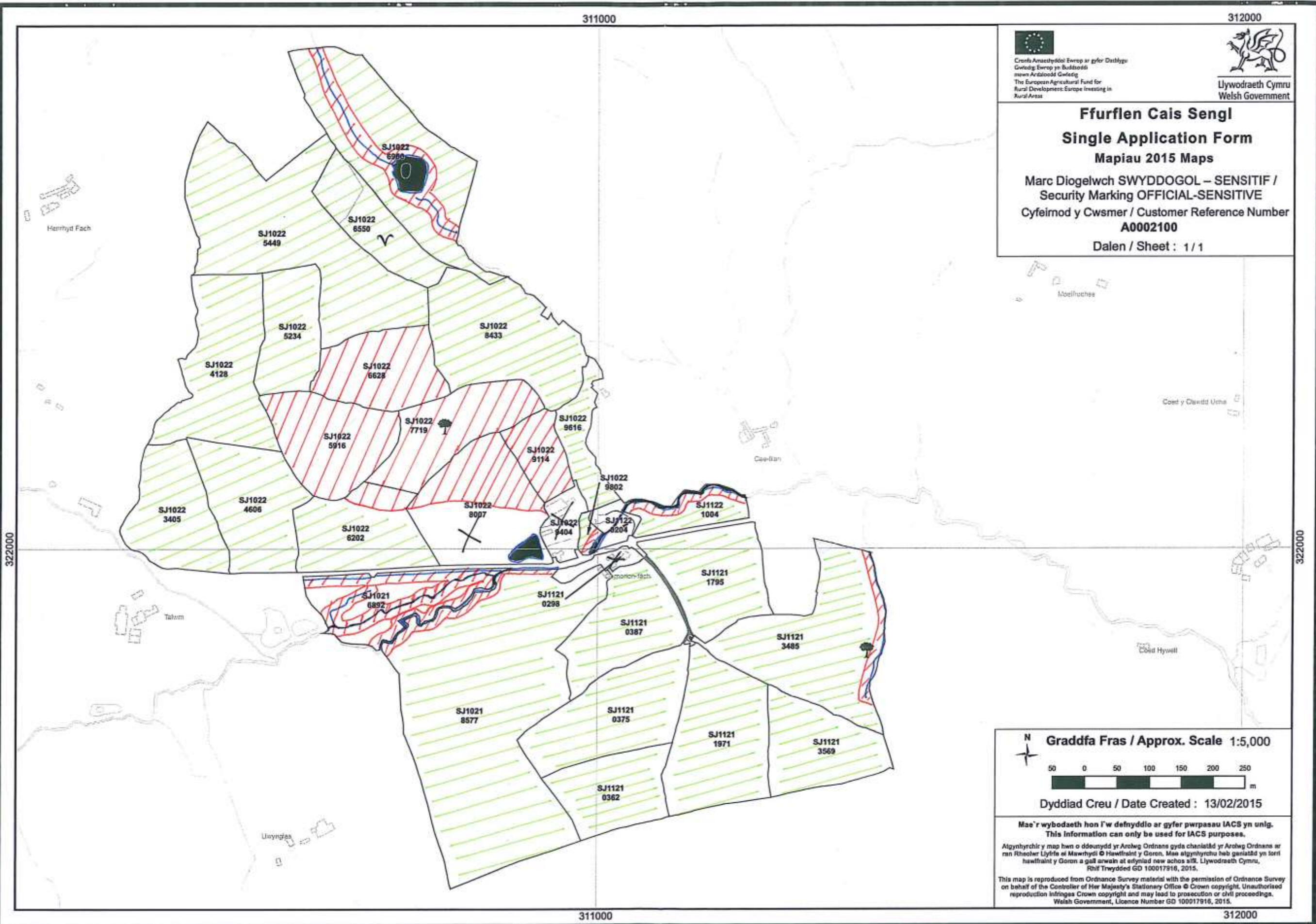

Graddfa Fras / Approx. Scale 1:5,000

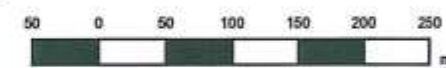

Dyddiad Creu / Date Created : 13/02/2015

Mae'r wybodaeth hon i'w defnyddio ar gyfer pwrpasau IACS yn unig.
This information can only be used for IACS purposes.

Alwynhyrchir y map hon o ddiwydd yr Arrolwg Ordnans gyda chaniatâd yr Arrolwg Ordnans ar
rhan Rheolwr Llyfrfa a Mawrhydi © Hawffraint y Gorn. Mae alwynhyrchu heb ganiatâd yn torri
hawlfrain y Gorn a gall arwain at erlyniad new achos sŵ. Llywodraeth Cymru,
Rhif Trwydded GD 100017916, 2015.

This map is reproduced from Ordnance Survey material with the permission of Ordnance Survey
on behalf of the Controller of Her Majesty's Stationery Office © Crown copyright. Unauthorised
reproduction infringes Crown copyright and may lead to prosecution or civil proceedings.
Welsh Government, Licence Number GD 100017916, 2015.

311000

312000