

THIS DRAWING IS TO BE READ IN CONJUNCTION WITH ALL RELATED DRAWINGS. ALL DIMENSIONS MUST BE CHECKED AND VERIFIED ON SITE BEFORE COMMENCING ANY WORK OR PRODUCING SHOP DRAWINGS. THE ORIGINATOR SHOULD BE NOTIFIED IMMEDIATELY OF ANY DISCREPANCY. THIS DRAWING IS COPYRIGHT AND REMAINS THE PROPERTY ROGER PARRY & PARTNERS.

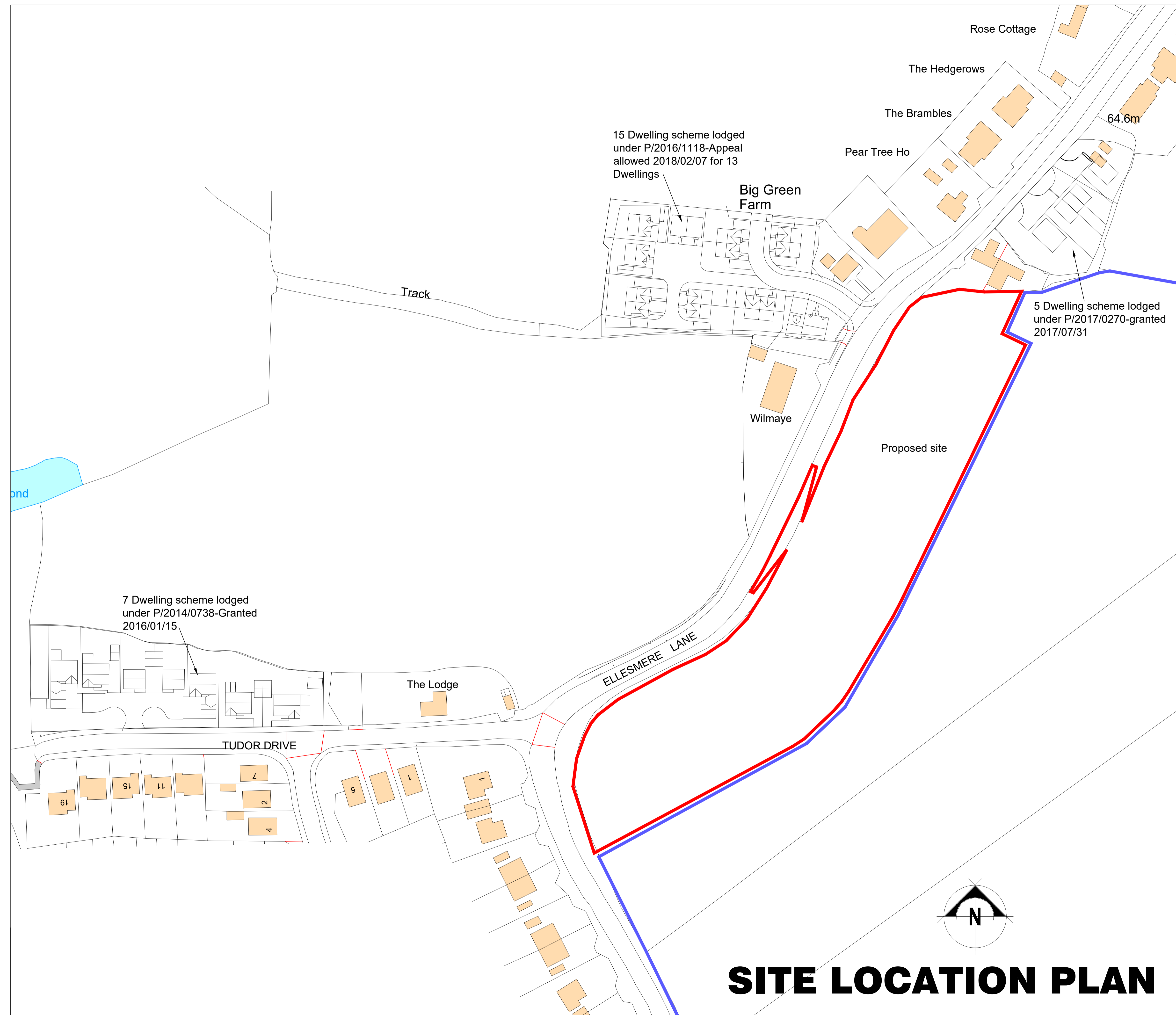

Rev	Description	Date	Dr by	App by
Original				



Residential - Agricultural - Commercial

Job	PROPOSED RESIDENTIAL DEVELOPMENT, LAND OFF ELLESMERE LANE, PENLEY, WREXHAM		
Title	SITE LOCATION PLAN		
Location	PENLEY		
Client			
Scales	1/1250@A1		
Drawing No.	P-01	Rev	-
Drawn by		Date	01/2018

# SITE LOCATION PLAN

HOGSTOW HALL, MINSTERLEY SHREWSBURY, SHROPSHIRE, SY5 0HZ  
 Tel: 01743 791336 Fax: 01743 792770  
 email: mail@rogerparry.net  
 Web address: www.rogerparry.net

Roger Parry & Partners LLP Partnership no. OC312003  
 Registered Office Hogstow Hall, Minsterley, Shrewsbury, SY5 0HZ  
 Registered in England and Wales  
 A list of members of this LLP is available at the above address.