

FRONT ELEVATION (WEST)

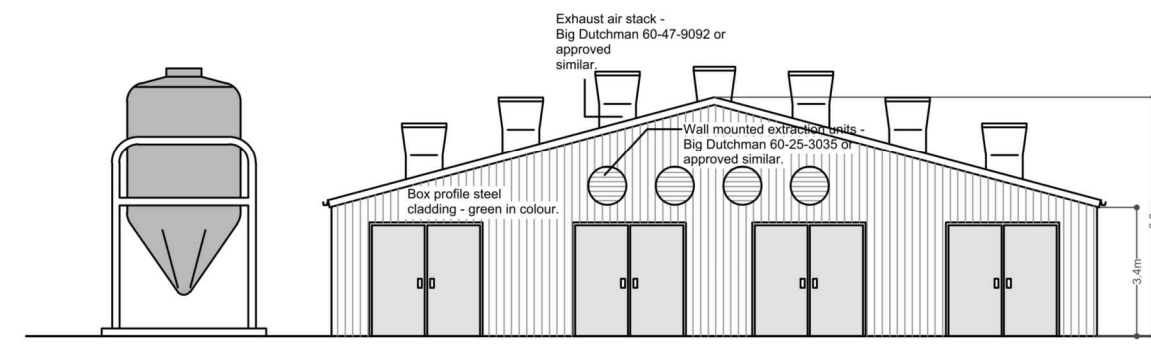

REAR ELEVATION (EAST)

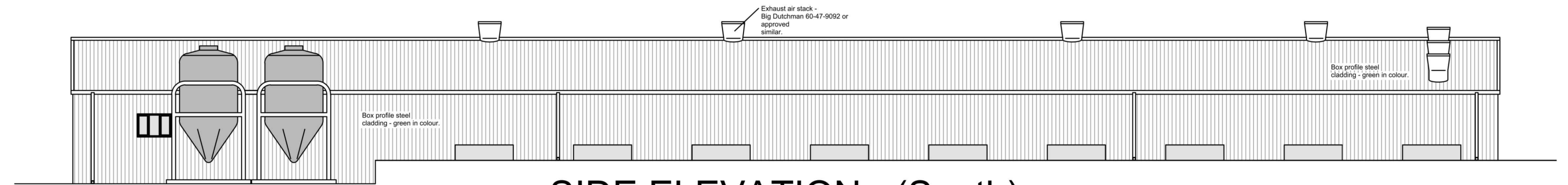

SIDE ELEVATION - (South)

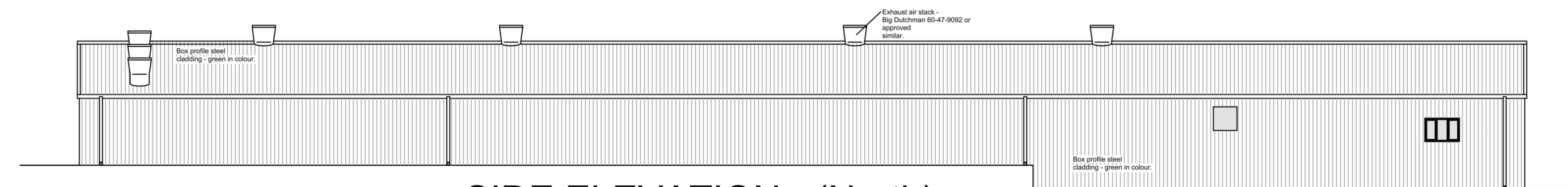

SIDE ELEVATION - (North)

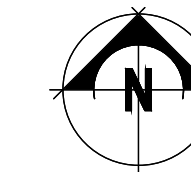

THIS DRAWING IS TO BE READ IN CONJUNCTION WITH ALL RELATED DRAWINGS. ALL DIMENSIONS MUST BE CHECKED AND VERIFIED ON SITE BEFORE COMMENCING ANY WORK OR PRODUCING SHOP DRAWINGS. THE ORIGINATOR SHOULD BE NOTIFIED IMMEDIATELY OF ANY DISCREPANCY. THIS DRAWING IS COPYRIGHT AND REMAINS THE PROPERTY ROGER PARRY & PARTNERS.

| Rev | Description | Date | Dr by | App by |
|----------|-------------|------|-------|--------|
| Original | | | | |



Residential - Agricultural - Commercial

| | | | |
|-------------|--|------|------------|
| Job | Proposed free range poultry unit at land to North of Glanmyddyfi | | |
| Title | Proposed layout plans and elevations | | |
| Location | Proposed free range poultry unit at land to North of Glanmyddyfi Pentrefelin Llandeilo Carmarthenshire | | |
| Client | Mr T Davies | | |
| Scales | 1:200 @ A1 | | |
| Drawing No. | GEL-MZ540-03 | | |
| Drawn by | | Date | 12/07/2020 |

HOGSTOW HALL, MINSTERLEY
SHREWSBURY, SHROPSHIRE, SY5 0HZ
Tel: 01743 791336 Fax: 01743 792770
email: mail@rogerparry.net
Web address: www.rogerparry.net
Roger Parry & Partners LLP Partnership no. 0032203
Registered Office: Hoggstow Hall, Minsterley, Shrewsbury, SY5 0HZ
Registered in England and Wales
A list of members of the LLP is available at the above address.



Free range egg production area