

THIS DRAWING IS TO BE READ IN CONJUNCTION WITH ALL RELATED DRAWINGS. ALL DIMENSIONS MUST BE CHECKED AND VERIFIED ON SITE BEFORE COMMENCING ANY WORK OR PRODUCING SHOP DRAWINGS. THE ORIGINATOR SHOULD BE NOTIFIED IMMEDIATELY OF ANY DISCREPANCY. THIS DRAWING IS COPYRIGHT AND REMAINS THE PROPERTY ROGER PARRY & PARTNERS.

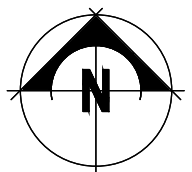

Image Montage - A



Image Montage - B



Rev	Description	Date	Dr by	App by
Original				



Residential - Agricultural - Commercial				
Job	Proposed free range poultry unit at land to North of Glanmyddyfi			
Title	Site location plan & photo montage			
Location	Proposed free range poultry unit at land to North of Glanmyddyfi Pentrefelin Llandeilo Carmarthenshire			
Client	Mr T Davies			
Scales	1:1250 @ A1			
Drawing No.	GEL-MZ540-01			
Drawn by		Date 12/07/2020		

HOGSTOW HALL, MINSTERLEY
SHREWSBURY, SHROPSHIRE, SY5 0HZ
Tel: 01743 791336 Fax: 01743 792770
email: mail@rogerparry.net
Web address: www.rogerparry.net
Roger Parry & Partners LLP Partnership no. OC312303
Registered Office: Hogstow Hall, Minsterley, Shropshire, SY5 0HZ
Registered in England and Wales
A list of members of the LLP is available at the above address.

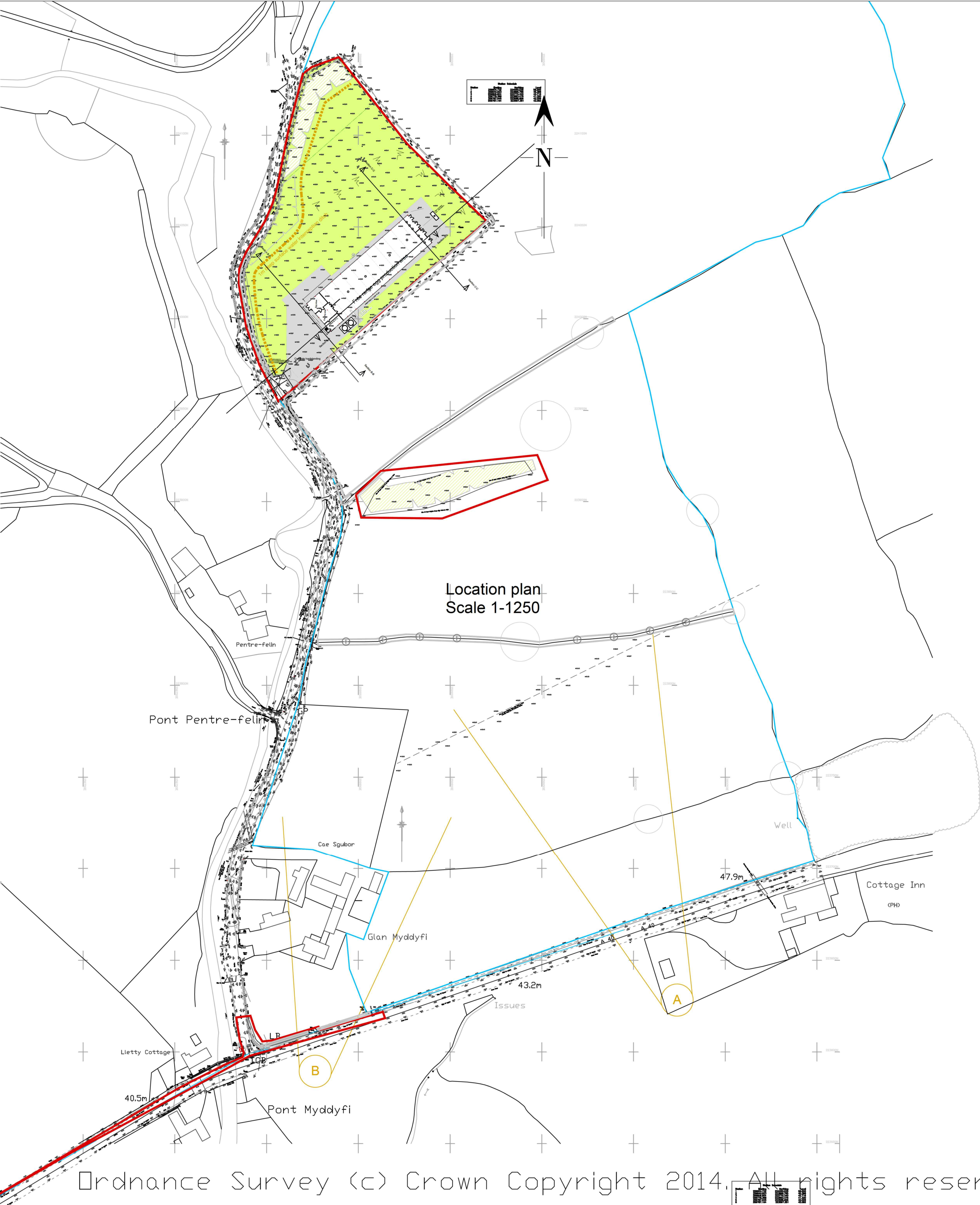

Ordnance Survey (c) Crown Copyright 2014. All rights reserved. Licence number 100022432