

THIS DRAWING IS TO BE READ IN CONJUNCTION WITH ALL RELATED DRAWINGS. ALL DIMENSIONS MUST BE CHECKED AND VERIFIED ON SITE BEFORE COMMENCING ANY WORK OR PRODUCING SHOP DRAWINGS. THE ORIGINATOR SHOULD BE NOTIFIED IMMEDIATELY OF ANY DISCREPANCY. THIS DRAWING IS COPYRIGHT AND REMAINS THE PROPERTY ROGER PARRY & PARTNERS.

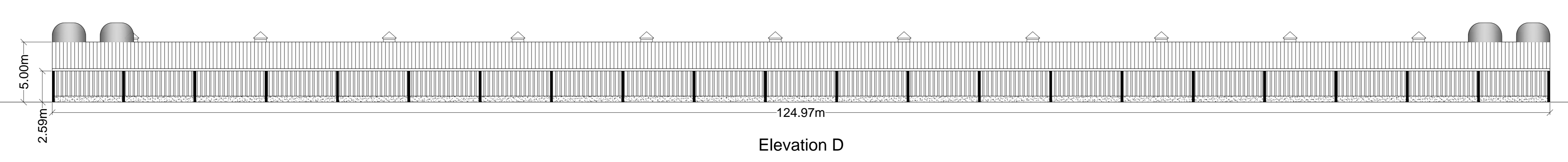

Rev	Description	Date	Dr by	App by
Original				

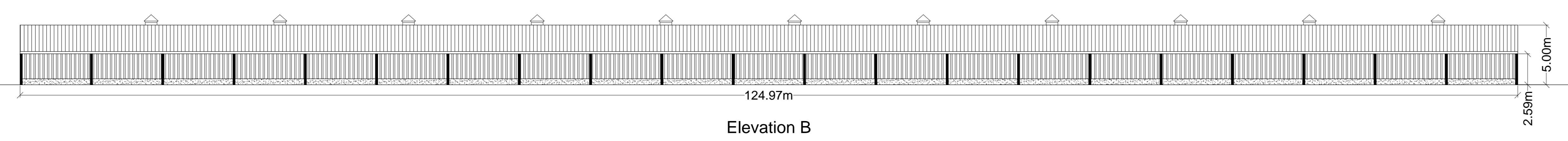
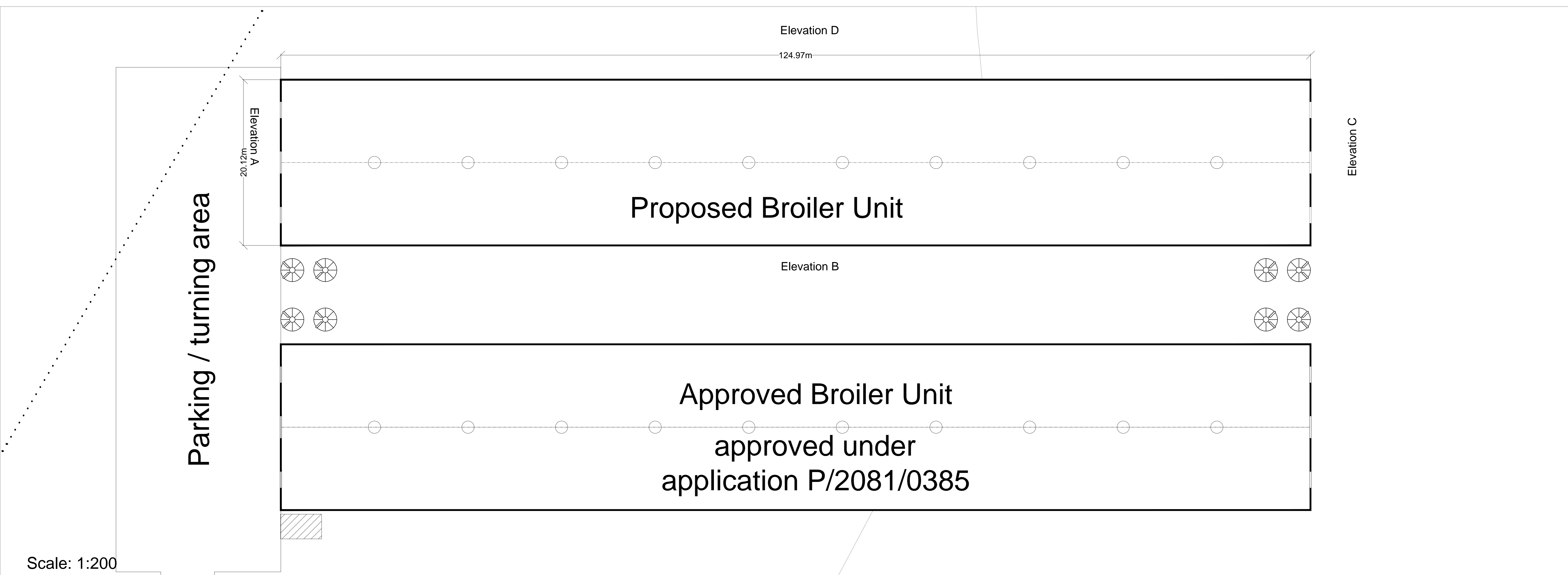

Residential - Agricultural - Commercial	
Job	Poultry unit at Drefor
Title	Proposed Elevations & Floor Plan
Location	Drefor Kerry Newtown Powys SY16 4PQ
Client	M & A Powell
Scales	1:200 @ A0
Drawing No.	RJC-MZ335-02
Drawn by	AZ
Date	23/01/2020

HOGSTOW HALL, MINSTERLEY  
SHREWSBURY, SHROPSHIRE, SY5 0HZ  
Tel: 01743 791336 Fax: 01743 792770  
email: mail@rogerparry.net  
Web address: www.rogerparry.net