



MANURE MANAGEMENT PLAN



DEVELOPMENT: Erection of a poultry rearing unit including silos and associated works

LOCATION: Dolderwen
Llanafan Fawr
Builth
Powys
LD2 3LN

CLIENT: G Jones & Co

Roger Parry & Partners LLP
The Estates Office, 20 Salop Road, Oswestry, Shropshire, SY11 2NU
Tel: 01691655334 Fax: 01691 657798
Email: richard@rogerparry.net

*Also at: 1 Berriew Street, Welshpool, Powys, SY21 7SQ
Tel: 01938 554499 Fax: 01938 554462
email: welshpool@rogerparry.net*

*Also at: Hogstow Hall, Minsterley, Shrewsbury, SY5 0HZ
Tel: 01743 791336 Fax: 01743 792770
email: mail@rogerparry.net*

March 2018



The Estates Office
20 Salop Road
Oswestry
SY11 2NU

Phone 01691 655334

richard@rogerparry.net
www.rogerparry.net

Offices also at Minsterley & Welshpool

MANURE MANAGEMENT PLAN

This manure management plan has been prepared for G Jones & Co of Dolderwen, Llanafan Fawr, Builth Wells, LD2 3LN.

The farm extends to approximately 350 acres (141 hectares) of owner occupied and rented land. The farm currently has 800 ewes and 100 suckler cows. The applicants currently buy in fertiliser to spread on the land together with some poultry manure.

The manure management plan has been prepared for the total stock of 100 head of cattle, 800 ewes and 38,000 pullets with 3 crop cycles per year.

A buffer of 10m has been provided to all watercourses, and no spreading will be done on this buffer zone. The farm has therefore sufficient capacity to dispose of all manure produced by all enterprises in accordance with all the relevant regulations and legislation.

The total amount of manure (N) that can be applied over the spreadable land on the farm would be 134 hectares x 250kg = 33,500kg N.

The total produced on the farm is 30,350kg N, which is well below the threshold, and therefore no manure will have to be exported (Table 1).

Table 1:

Stock Unit	Stock Numbers	Kg N per Stock Unit	Total Kg N Produced
1000 pullets	114	125	14,250
1 cattle	100	57	5,700
1 ewe	800	13	10,400
Total Kg N produced			30,350

The manure storage and disposal will also need to accord with DEFRA's Code of Good Agricultural Practice for the Protection of Air, Water and Soil.

Contingency Plan

There are a number of covered areas on the farm to allow for storing any manure, slurry and dirty water produced at times when spreading may not be possible e.g. due to wet, waterlogged or frozen conditions in accordance with the Code of Good Agricultural Practice. This is to ensure manures and slurry are spread at appropriate times to prevent pollution and maximise uptake of nutrients for crop growth. Manure will also be exported off site to local AD plants. Measures will be put in place for the storage of wash water during and after disease outbreak.

Any contaminated wash water will be stored in containers separate from other manures and will be disposed of by a specialist contractor licensed to deal with such wastes.



The Estates Office
20 Salop Road
Oswestry
SY11 2NU

Phone 01691 655334

richard@rogerparry.net
www.rogerparry.net

Offices also at Minsterley & Welshpool

Table 2

Total Manure Production			
Group	Kg N Produced	No of Animals	Total Kg N
Cattle	57	100	5,700
Ewes	13	800	10,400
Pullets 1000	125	114	14,250
Total N Produced			30,350 Kg N
Spreadable Area			134 Ha
Total N/Ha			226kg N/Ha

Areas on which solid manures and slurry should never be spread are:

Ditches and watercourses:

- Within at least 10 metres (11 yards) of either side of any watercourse including ditches and piped ditches. This will avoid direct spreading into the watercourse and also reduce the risk of run-off reaching the watercourse. Do not forget to include watercourses that form the boundary of your farm.

Other non-spreading (red) areas:

- Within at least 50 metres (55 yards) of any spring, well, borehole or reservoir that supplies water for human consumption or farm dairies.
- Very steep slopes where run-off is a high risk throughout the year.
- Any areas where you may not be allowed to spread for reasons such as a tenancy agreement, an abatement notice due to smell, set-aside land, Sites of Special Scientific Interest (SSSIs) or Environmentally Sensitive Areas (ESAs).
- The surface is rocky or uneven so that your equipment cannot be used effectively or safely.

APPLICATION METHODS

Manures will be stored and spread in accordance with the water, soil and air Codes of Good Agricultural Practice.

Manures will be stored in field stores and manure heaps at Dolderwen on pasture ground and will be densely packed with an 'A' shaped profile.

- Manure heaps will be well away from water courses, drainage schemes and ditches.
- Manure will be spread under suitable conditions
 - Wind direction will be chosen to be blowing with prevailing direction from the west which will blow any odours away from the closest dwellings.
 - The ground to receive the manure will not be water logged or frozen.
 - Spreading will be done at least 10 metres away from any water courses or ditches
- There is a covered concrete pad at Dolderwen that can be used for emergency storage when conditions are not suitable to store manure on the fields. This shed has a dirty water system and has an impermeable base the shed used to be used for wintering cattle.
- Manure will be incorporated in the soil within 24 hours of application, where this is possible due to conditions.



The Estates Office
20 Salop Road
Oswestry
SY11 2NU

Phone 01691 655334

richard@rogerparry.net
www.rogerparry.net

Offices also at Minsterley & Welshpool

Manure will be stored to comply with The Water Resources (Control of Pollution) (Silage, Slurry and Agricultural Fuel Oil) (SSAFO) (Wales) Regulations 2010 Standards.

MANURE SPREADING PLAN

Manure will be spread according to the annual cropping plan.

Manure will be tested and analysed on a regular basis so that quantities applied will mean that applications will concur with crop requirements as laid out in DEFRA document RB209.



The Estates Office
20 Salop Road
Oswestry
SY11 2NU

Phone 01691 655334

richard@rogerparry.net
www.rogerparry.net

Offices also at Minsterley & Welshpool

294000

295000

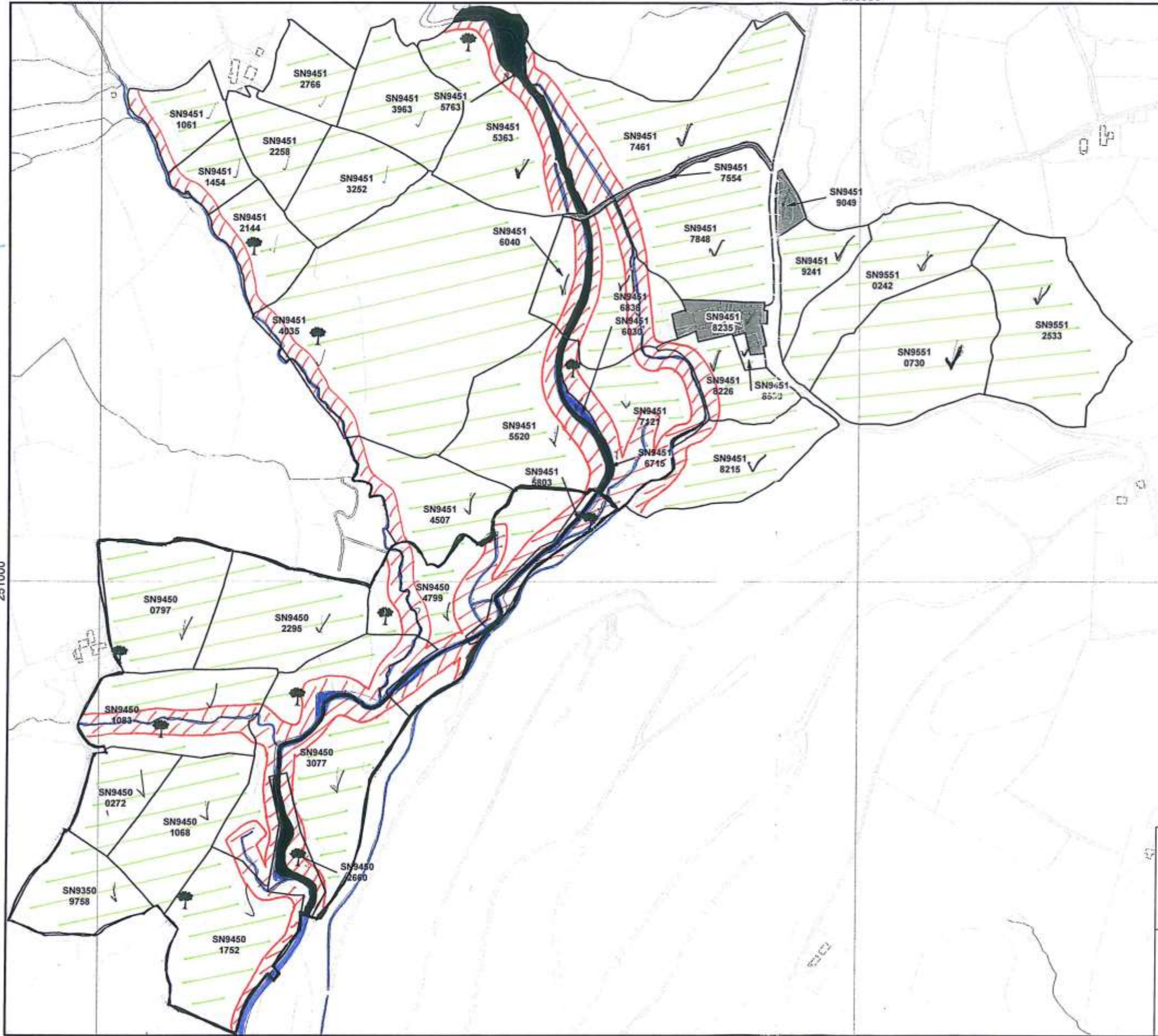

251000

251000

294000

295000



Cronfa Amcethyddol Ewrop ar gyfer Datblygu
 Cwledydd Ewrop yn Buddsoddi
 mewn Ardaloedd Cwledydd
 The European Agricultural Fund for
 Rural Development: Europe Investing in
 Rural Areas



Llywodraeth Cymru
 Welsh Government

Map Graddau y Contract Glastir
Glastir Contract Extent Map

Cyfeirnod y Cwsmer / Customer Reference Number
A0000062

Cyfeirnod Contract / Contract Reference
G0025504

Dalen / Sheet : 1 / 3

Fersiwn Map / Map Version : 1.00

Dyddiad Creu / Date Created : 16/01/2014

Graddfa Fras / Approx. Scale 1:5,000

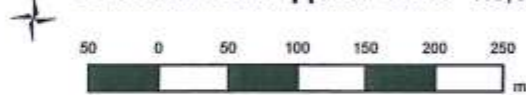

Marc Diogelwch GWARDHOD / Security Marking PROTECT

Mae'r wybodaeth hon i'w defnyddio ar gyfer pwrpasau Glastir yn unig.
 This information can only be used for Glastir purposes.

Algybrychir y map hwn o ddsunydd yr Arolwg Ordnans gyda chaniellad yr Arolwg Ordnans
 ar ran Rheolwr Llyfrfa a Mawrhydi © Hawlfraint y Goron. Mae algybrychir heb ganiellad yn
 torri hawlfraint y Goron a gall arwain at eilnydd neu achos ailff.
 Llywodraeth Cymru, Rhif Trwydded GD 100017918, 2013.

This map is reproduced from Ordnance Survey material with the permission of
 Ordnance Survey on behalf of the Controller of Her Majesty's Stationery Office © Crown
 copyright. Unauthorised reproduction infringes Crown copyright and may lead to prosecution
 or civil proceedings. Welsh Government, License Number GD 100017918, 2013.

295000

296000

252000

252000

251000

251000

295000

296000



Crowla Amcethyddol Ewrop ar gyfer Dudiol
Gwledig Ewrop yn Buddsoddi
mewn Ardaloedd Gwledig
The European Agricultural Fund for
Rural Development: Europe Investing in
Rural Areas



Llywodraeth Cymru
Welsh Government

Map Graddau y Contract Glastir Glastir Contract Extent Map

Cyfeirnod y Cwsmer / Customer Reference Number
A0000062

Cyfeirnod Contract / Contract Reference
G0025504

Dalen / Sheet : 2 / 3

Fersiwn Map / Map Version : 1.00

Dyddiad Creu / Date Created : 16/01/2014

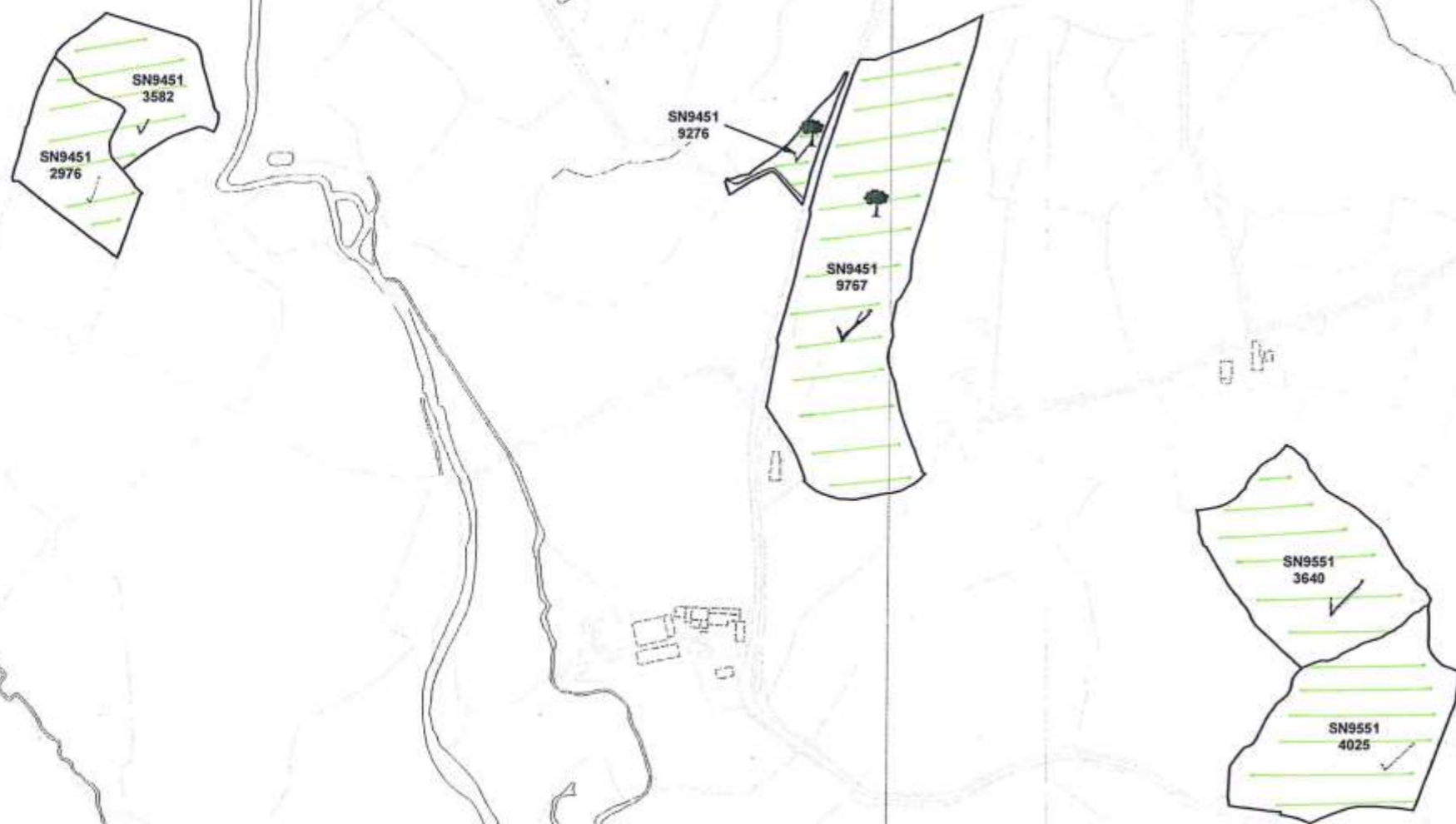

Graddfa Fras / Approx. Scale 1:5,000

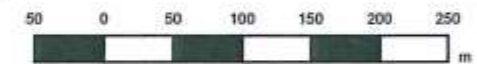

Marc Diogelwch GWARDHOD / Security Marking PROTECT

Mae'r wybodaeth hon i'w defnyddio ar gyfer pwrpasau Glastir yn unig.
This information can only be used for Glastir purposes.

Algyrhyrchu y map hwn o ddaunydd y Arolwg Ordnans gyda chariad y Arolwg Ordnans
ar ran Rheolwr Llyfya ei Mawrhydi © Hawlfraint y Goron. Mae algyrhyrchu heb ganiatâd yn
torri hawlfraint y Goron a gall arwain at eilyniad neu achos siŵl.
Llywodraeth Cymru, Rhif Trwydded GD 100017916, 2013.

This map is reproduced from Ordnance Survey material with the permission of
Ordnance Survey on behalf of the Controller of Her Majesty's Stationery Office © Crown
copyright. Unauthorised reproduction infringes Crown copyright and may lead to prosecution
or civil proceedings. Welsh Government, License Number GD 100017916, 2013.

295500

296000

251500

251500

251000

251000

295500

296000



Crowla Ansectyddol Ewrop ar gyfer Datblygu
Gwledig Ewrop yn Buddsoddi
mewn Ardaloedd Gwledig
The European Agricultural Fund for
Rural Development: Europe Investing in
Rural Areas



Llywodraeth Cymru
Welsh Government

Map Graddau y Contract Glastir Glastir Contract Extent Map

Cyfeirnod y Cwsmer / Customer Reference Number
A0000062

Cyfeirnod Contract / Contract Reference
G0025504

Dalen / Sheet : 3 / 3

Fersiwn Map / Map Version : 1.00

Dyddiad Creu / Date Created : 16/01/2014

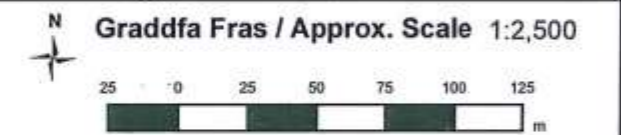
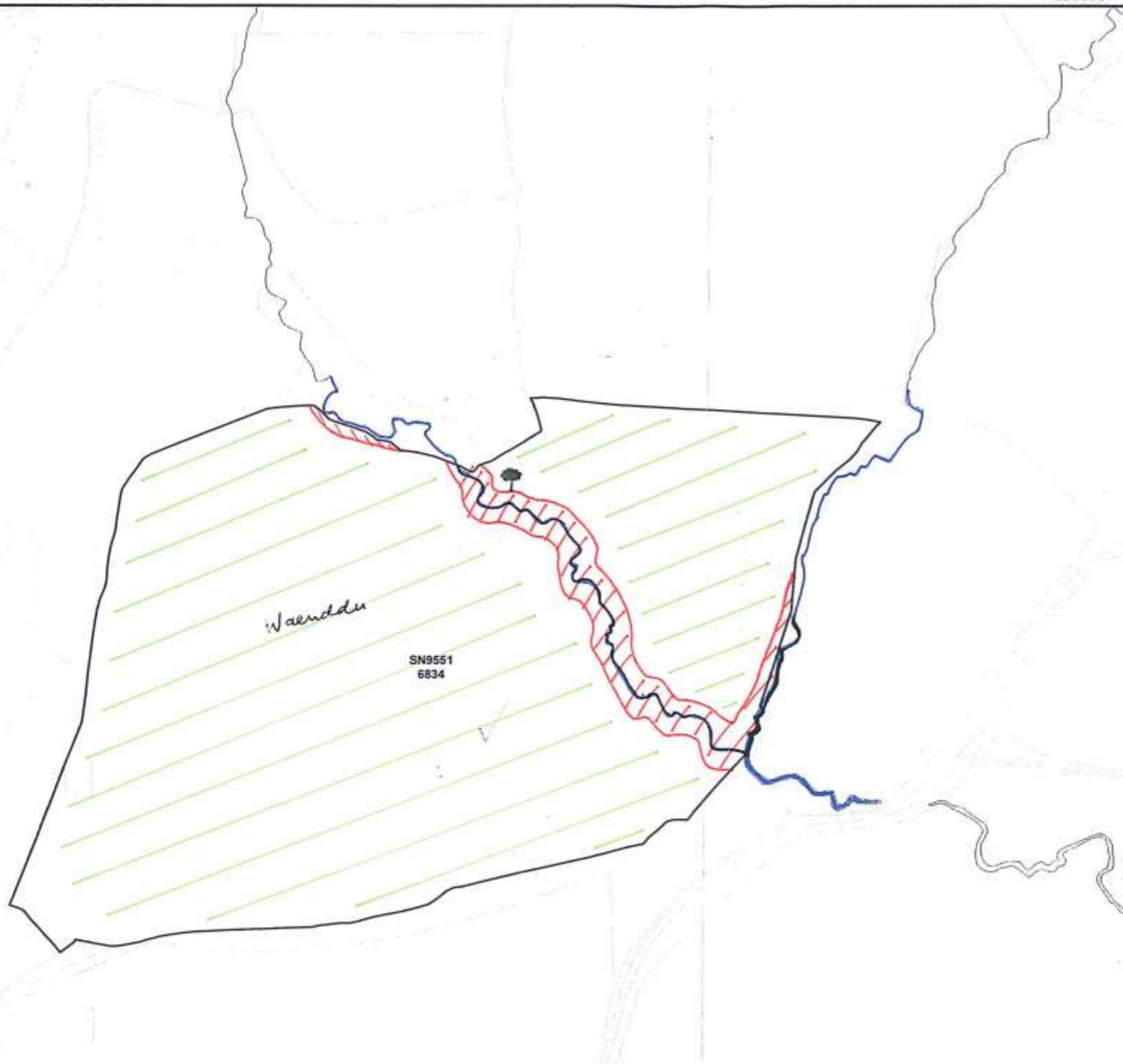

Marc Diogelwch GWARCHOD / Security Marking PROTECT

Mae'r wybodaeth hon i'w defnyddio ar gyfer pwrsasau Glastir yn unig.
This information can only be used for Glastir purposes.

Atgynhychir y map hon o ddeunydd yr Arolwg Ordnans gyda chaniatâd yr Arolwg Ordnans
ar ran Rheolwr Llyfrfa ei Mawrthys © Hawlfraint y Goron. Mae atgynhychu heb ganiatâd yn
torri hawlfraint y Goron a gall arwain at erlyniad neu achos siŵl.
Llywodraeth Cymru, Rhif Trwydded GD 100017916, 2013.

This map is reproduced from Ordnance Survey material with the permission of
Ordnance Survey on behalf of the Controller of Her Majesty's Stationery Office © Crown
copyright. Unauthorised reproduction infringes Crown copyright and may lead to prosecution
or civil proceedings. Welsh Government, License Number GD 100017916, 2013.

295000

296000

252000

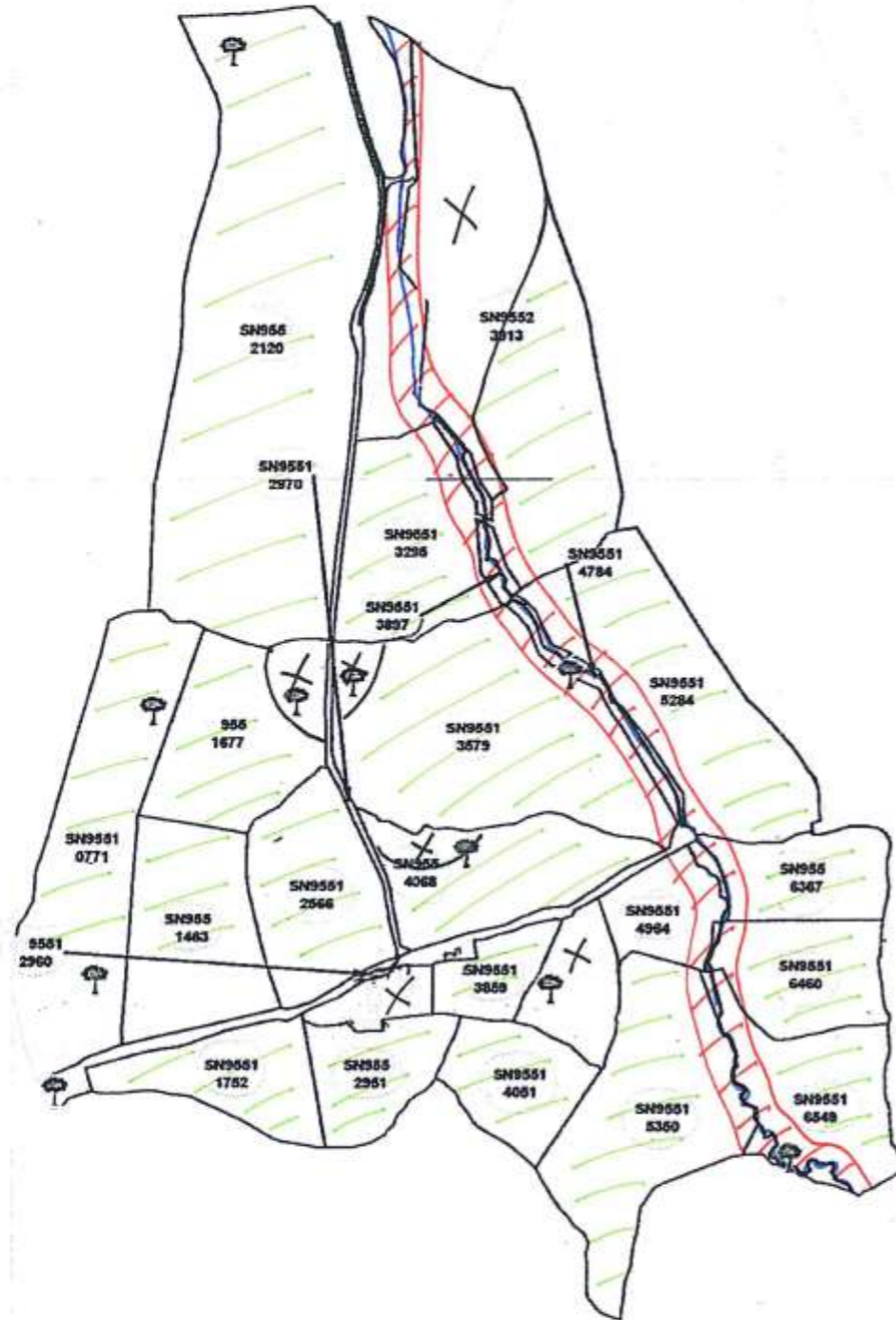

295000

296000