



The underground storage tank for dirty water will be constructed to meet the SSAFO Regulations (Wales) 2010 standards.

The clean water and foul water systems will be kept separate, to ensure no pollution incident occurs to the environment.

Clean water from roof and clean surfaces to open and stone filled infiltration trenches and a piped system each side of the building. This is then discharged into a soakaway. At the wash down stage clean water systems around the yard will be switched to the underground dirty water tank. Shown blue on the plan.

All dirty water from wash down will be collected in an underground sealed tank. This will be then tankered out as necessary and applied to the land in accordance with the Manure Management Plan. Shown red on the plan.

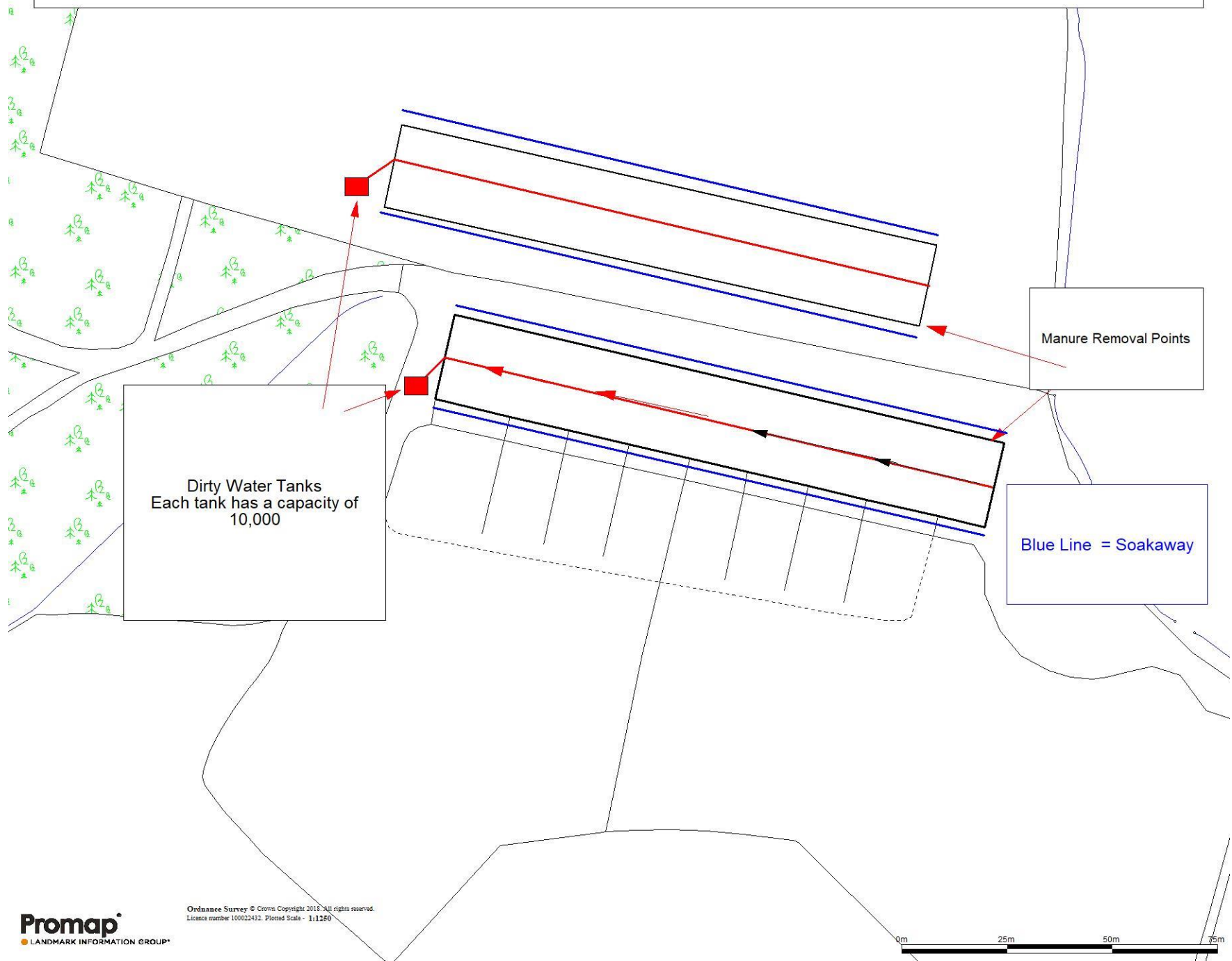

Promap
LANDMARK INFORMATION GROUP

Ordnance Survey © Crown Copyright 2018. All rights reserved.
Licence number 100022432. Plotted Scale - 1:11250



www.rogerparry.net
mail@rogerparry.net
Tel: 01691 655344
Fax: 01691 657798

Roger Parry & Partners LLP
The Property Experts

Based on Ordnance Survey with the permission of the Controller of HMSO
© Crown Copyright Licence No. 100020449

JOB:	Proposed Poultry Extension
CLIENT:	Jones and Davies
TITLE:	DRAINAGE PLAN
LOCATION:	Cwm Farm, Aberhafesp, Newtown
SCALE:	1:1250
DATE:	July 2018
DRAWING NO:	GEL/J & D/PE 004 DP
DRAWN BY:	GEL